FIGHTING EAGLE

BURKE COUNTY
PUBLIC LIBRARY

Digitized by the Internet Archive
in 2023 with funding from
North Carolina Digital Heritage Center

https://archive.org/details/fightingeagle19600geor_1

GH

BURKE COUNTY
PUBLIC LIBRARY

Our 1967 Fighting Eagle

Published by:

The Annual Staff

of George Hildebran School

Co-editors:

Judy Rogers

Hilda Stilwell

Foreword

In this world today, everyone is looking and pushing toward the future. But often pleasant memories and good times of the past enter our minds.

Our annual staff has been working hard trying to gather the "best" of these memories. Our efforts will be very much rewarded just knowing that you enjoy this yearbook.

We hope that as you look into the past year, you can keep a recollection of dear friends and happy days at G.H.H.S.

With this, our annual staff proudly presents the Fighting Eagle of 1967.

"To every thing there is a season, and a time for every purpose under the heaven:...
A TIME TO KEEP...."
Ecclesiastes 3:1,6

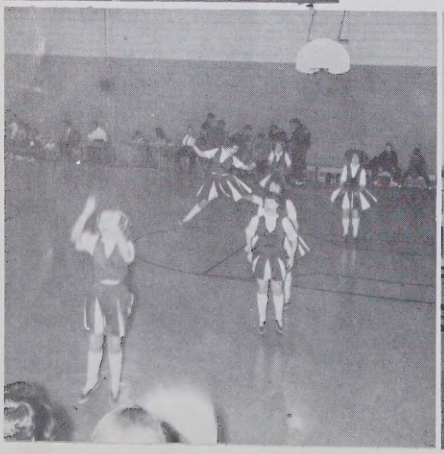

Alma Mater

G. H. S., our alma mater
Faithful, kind, and true
Every son and every daughter
Offers praise to you.

Though our paths of life may
sever,
Though we wander far,
Still our hearts are turning
ever
Where dear memories are.

Steadfast, loyal, ever true,
Through all the years to be,
Thus we sing our heart's
allegiance,
G. H. S. to thee!

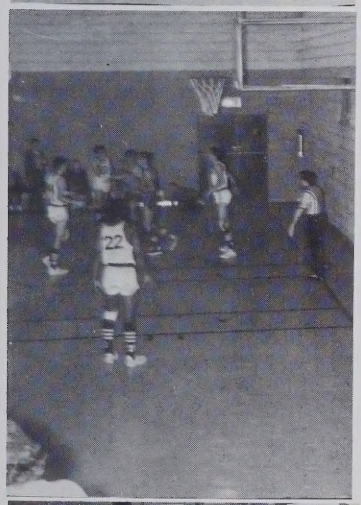

Dedication

We dedicate this 1967 Fighting Eagle to a very deserving teacher - a person whose kindness and sincerity in her work are outstanding - One who enjoys and loves her work and therefore conveys her warmth and friendliness to her young and impressionable students.

To you, Mrs. Mavin Bradley, we dedicate this annual as a symbol of our appreciation to you for being the type of person all of us at G.H.S. can respect and admire.

MRS. MAVIN
BRADLEY

In Memory of

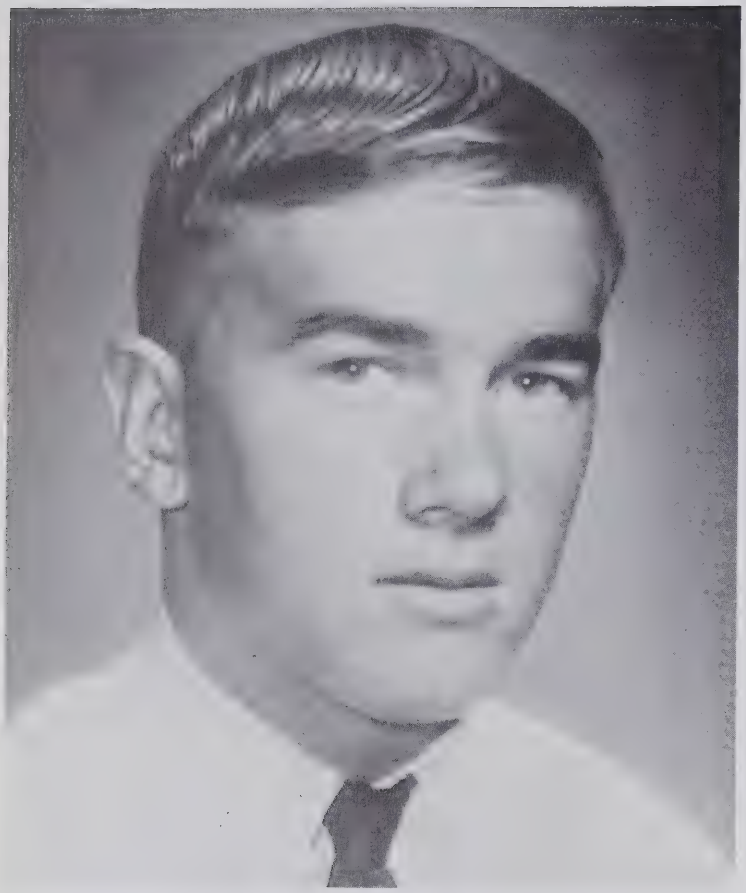

BARRY STEVEN POWELL
July 8, 1949
July 8, 1966

Twice this year astonishment and shock came to many with the news of the death of two of our fellow students. As the Annual Staff of George Hildebran High School places the 1967 Fighting Eagle in Memory of Barry Powell and David Huffman, we express deep sympathy to their families and friends.

Two Seniors

DAVID JULIUS HUFFMAN
July 14, 1948
February 17, 1967

Through our religious teachings we know that things are always in God's hands. Each thing in our lives is put there for a purpose by Him. It is from this that we draw strength which allows sorrow and pain to be lightened. Through this we can see that faith, hope, and love truly springs eternal in the human heart.

Contents

Administration

Seniors

Juniors

Sophomores

Freshmen

Activities

Organizations

Elementary

Advertisers

Administration

Principal's Message

I know the annual staff has worked hard to give a good view of George Hildebran School life and activities. If you have contributed your best to your school life and George Hildebran School, I'm sure this annual will recall many pleasant memories for you.

Euon A. Rhoney

Assistant Principal

MR. ROBERT BASS

Secretary

MRS. DOLLY BRADSHAW

MRS. LINDA INGLE
English

MR. DENNIS SIPE
Civics
Geography
Health

MRS. EDITH PARKER
History
English
Business

High School Faculty

MRS. EVELYN DEATON
Home Economics
Health

MRS. BONNIE TOWNSEND
Business
French

MR. C. E. WHISNANT
Agriculture

High School Faculty

MISS SHERLYN BLEVINS
Science

MISS JUANITA RAMSEY
Mathematics, Guidance

Guidance Counselor

MRS. BARBARA TYSON
Guidance

ESEA Teachers

MRS. NAN JOHNSON
English

MRS. MIRIAM JACKE
Mathematics

Elementary Faculty

MR. ROBERT BASS
Eighth Grade

MRS. MAE PROPST
Eighth Grade

MRS. LENA HOYLE
Seventh Grade

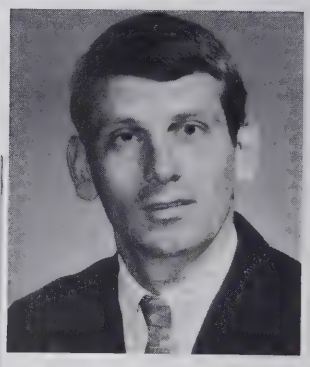

MR. MILTON RHONEY
Seventh Grade

MRS. LOU ELLEN DAVES
Sixth Grade

MRS. DELLA HUDSON
Sixth Grade

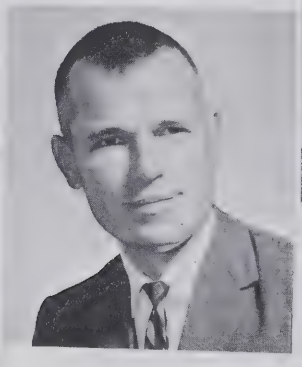

MRS. HELEN BRADSHAW
Fifth Grade

MR. JOSEPH S. RAMSEY
Fifth Grade

MRS. ZENIE LUTZ
Primary Department

Elementary Faculty

MISS ANITA RUDISILL
Primary Department

MRS. ABBIE HILDEBRAN
Primary Department

MRS. JOSEPHINE BRITTAIN
Primary Department

1967

MRS. JENIE OWENS
Primary Department

MRS. MAVIS FORTENBERRY
Primary Department

MRS. ADENE HICKS
Primary Department

MRS. MAVIN BRADLEY
Primary Department

MISS NADINE RUDISILL
Primary Department

MISS RUTH BURRUS
Primary Department

Teachers' Aids

MRS. MARGARET DIXON

MRS. CHRISTINE JONES

MRS. IRMA McGIMPSEY
(Floating Teacher)

MRS. BONNIE PARKER

MRS. CAROLYN RHONEY

Not Pictured:
MRS. FAYE LINEBERGER

MRS. IVA LEE RHONEY

MISS JOYCE HILDEBRAN
(Music Teacher)

MRS. JOSEPHINE TOWNSEND

Faculty Snapshots

MR. JOHN L. JOHNSON
Superintendent of Schools

MR. DAVID ROGERS
Assistant Superintendent

County Board

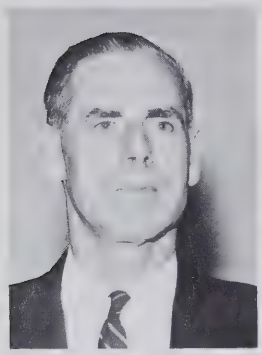

CHAIRMAN
Mr. Perry Abernethy

Mr. Donald Smith

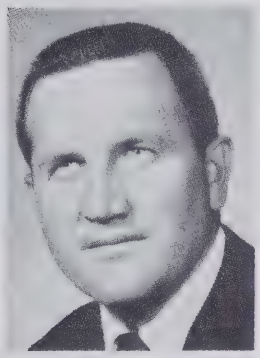

Mr. Clyde Brinkley

Mr. Warlick Avery

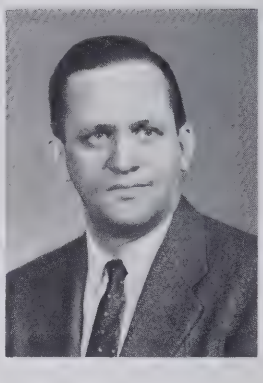

Mr. John Bleynat

George Hildebran School Advisory Council

Mr. Hal Martin
Mr. Everette Daves
Mr. Javan Keller
Mr. Ivey Heavner Chairman
Mr. A. E. Reynolds
Mrs. Ivey Smart

Judy Hildebran
Barbara Tallent
Hazel Wright

Office Assistants

Sandra Rhoney

Cafeteria Staff

Mrs. Annie Huffman
Mrs. Sallie Cline
Miss Florence Hoyle
Mrs. Hattie Bass
Mrs. Frances Burns, Dietician
Mrs. Irene Lowman

Custodians

Mr. Manley Huffman
Mr. and Mrs. Claude Brittain

Seniors

Class of '67

Class Officers

President - KENNETH PENLAND
Vice-President - JIMMY HILDEBRAN

Secretary - PATRICIA RECTOR
Treasurer - MARY JO HUFFMAN

MASCOTS
Deidra King and Allen Lowman

Cathy Arrowood

Kathryn Cook

Darrell Brittain

Wanda Brittain

Juanita Davis

BEST ALL AROUND
Judy Rogers and Kenneth Penland

Pat Gantt

Betty Goins

Ray Heavner

Dale Hildebran

Jimmy Hildebran

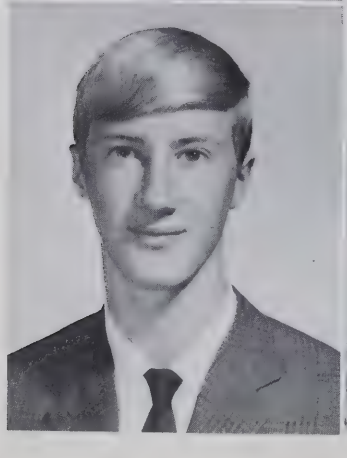

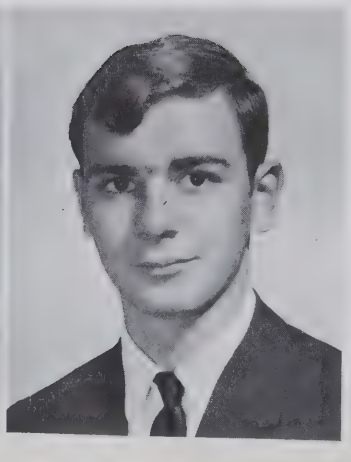

PRETTIEST AND MOST HANDSOME
Ann Huffman and Jimmy Hildebran

Judy Hildebran

Joyce Hill

Dovie Hoffman

Reba Hoyle

Donald Hudson

MOST ATHLETIC
Patricia Rector and Pat Gantt

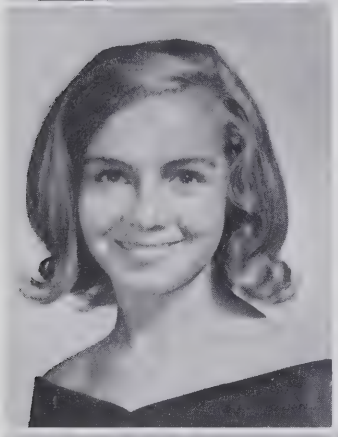

Ann Huffman

Mary Jo Huffman

Toby Johnson

Dale Lail
Margaret Leonard

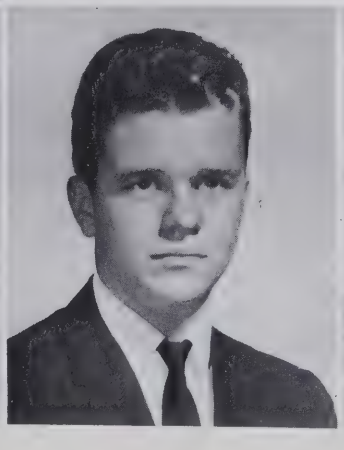

BEST DRESSED
Linda Tallent and Eddie Lail

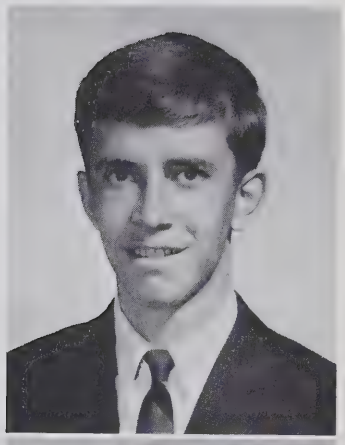

Eddie Lail

Brenda Lowman

Lana Lowman

Linda Lynn

Joseph Newton

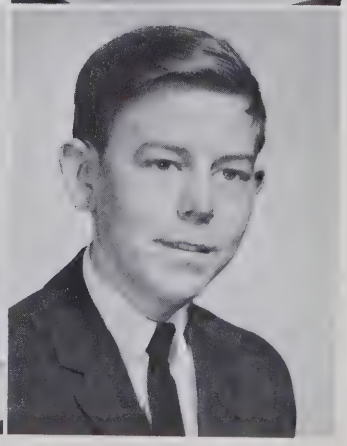

MOST TALENTED
Mary Jo Huffman and Ray Heavner

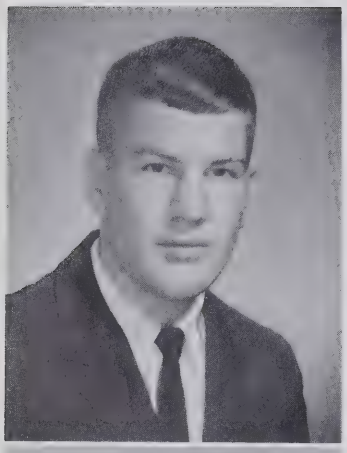

Kenneth Penland

Patricia Rector

Troy Reynolds

Sandra Rhoney

Gail Rogers

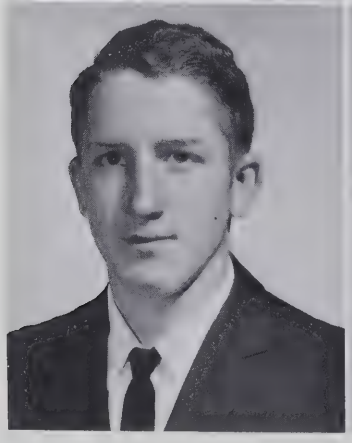

FRIENDLIEST
Dorothy Willis and Troy Reynolds

Judy Rogers

Bruce Smart

Dennis Stiles

Hilda Stilwell

Linda Tallent

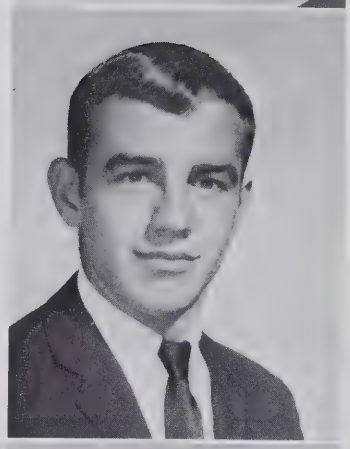

MOST INTELLECTUAL
Hilda Stilwell and Darrell Brittain

Wayne Vanhorn

Dorothy Willis

Ervil Willis

Jeanne Willis

Debbie Young

S

E

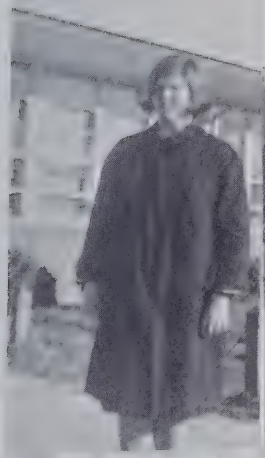

X

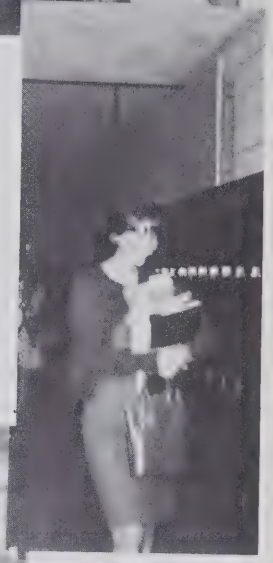

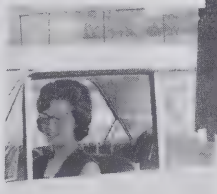

T

O

R

S

Class Favorites

MARY JO HUFFMAN

And

PAT GANTT

Juniors

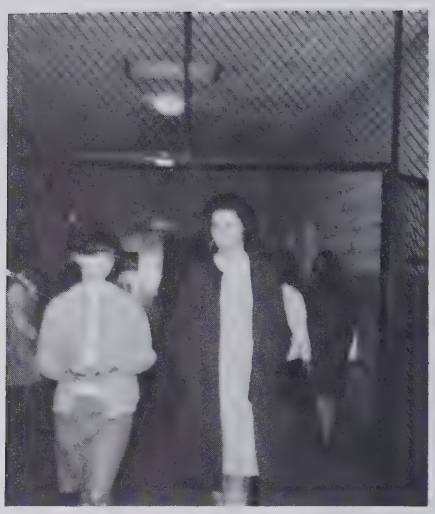

Class of '68

Class Officers

President - DENNIS WILSON
Vice-President - REX HUFFMAN

Secretary - ALAN STEPHENS
Treasurer - LORETTA LAIL

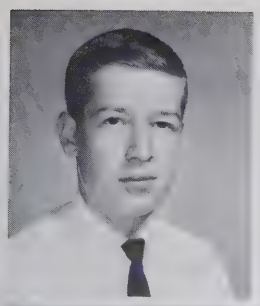

Donald Abee

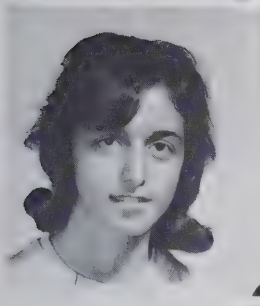

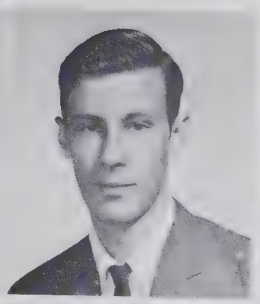

Mary Bradshaw
Harold Brittain

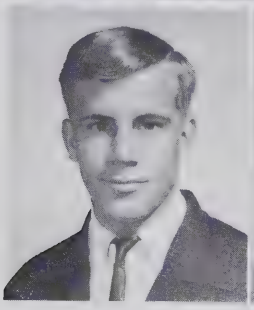

Randy Brittain
Rebecca Brittain

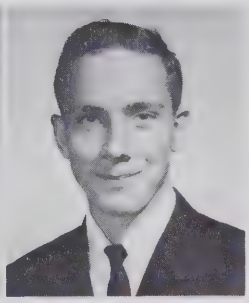

Shirley Brittain
Wadell Clark

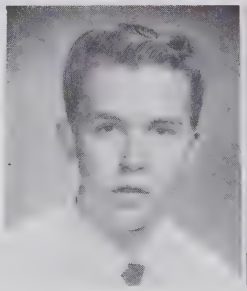

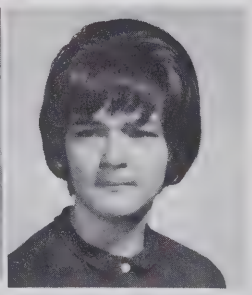

Ronnie Cook
Sandra Duckett

Paris Hildebran

Jerry Hudson
Rosa Hudson

Brenda Huffman
Daniel Huffman

Dwight Huffman
Hilda Huffman

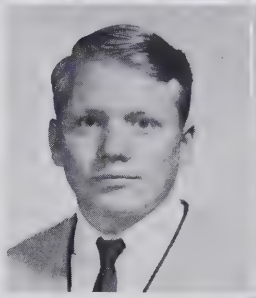

Jerry Huffman
Johnny Huffman

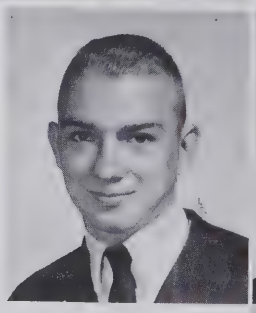

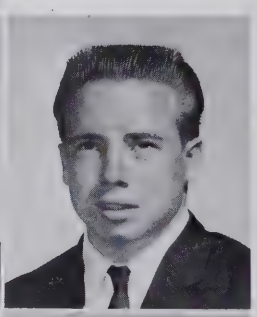

Rex Huffman

Tony Isenhour

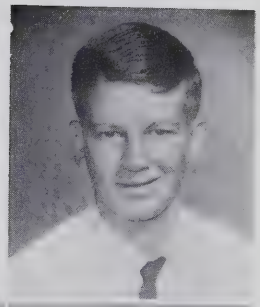

Cathy Lail
Darlene Lail

Dwight Lail
Loretta Lail

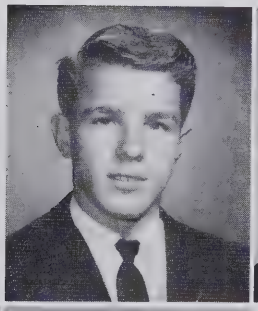

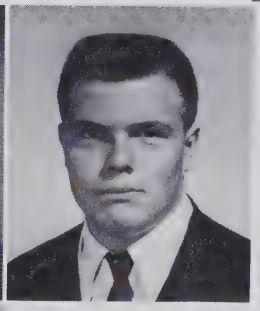

Ray Ledford
Donald Lowman

Rita Lowman
Sheila Lowman

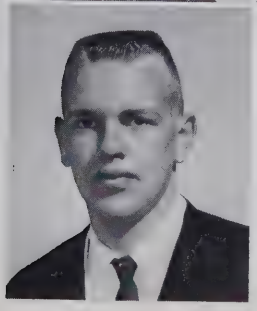

Roger Peeler

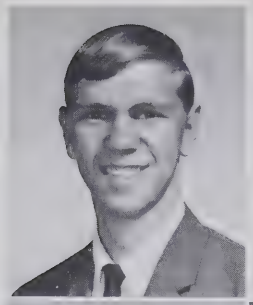

Steve Rhoney

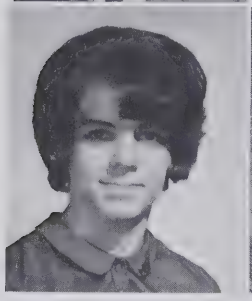

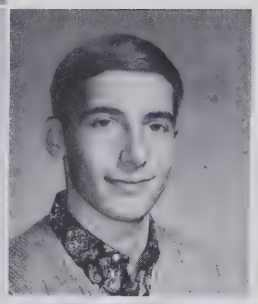

Kay Smart
Alan Stevens

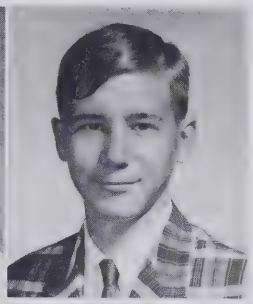

Barbara Tallent
Dennis Wilson

Kenneth Wilson
Hazel Wright

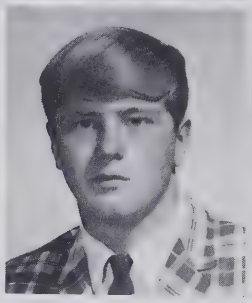

Jerry Yancey
Jill Young

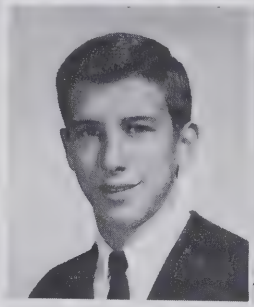

Marshals

CHIEF: Hazel White
Barbara Tallent
Randy Brittain
Hilda Huffman
Dennis Wilson

These students will have the honor of leading the seniors during the 1967 graduation exercises.

They were selected on the basis of their academic achievement and leadership in high school.

Class Favorites

ALAN STEPHENS

SHELIA LOWMAN

Sophomores

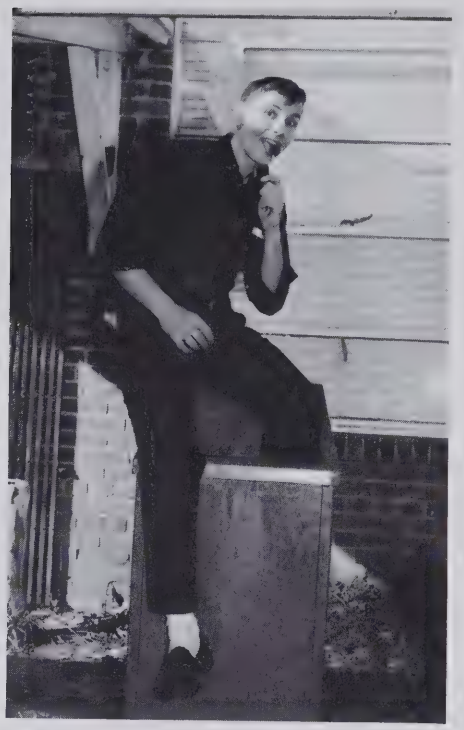

Class of '69

President - Annette Young
Vice-President - Don Brittain

Secretary - Diane Stephens
Treasurer - Theresa Rector

Anneth Abee
Renee Bean
Bobby Brittain

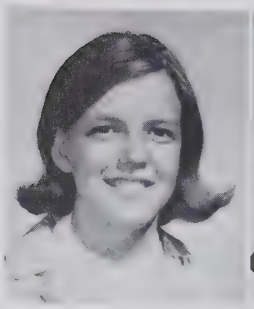

PHOTO
Not Available

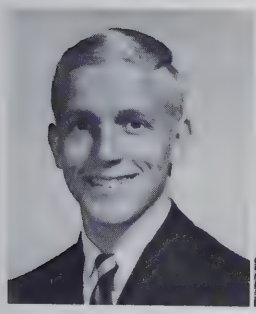

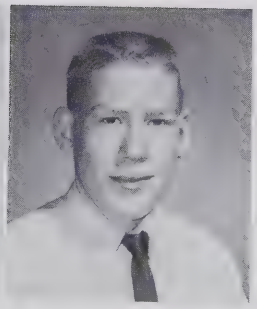

Don Brittain
Jean Brittain
Scott Brittain

Wayne Brittain
Elizabeth Carson
Betty Chapman

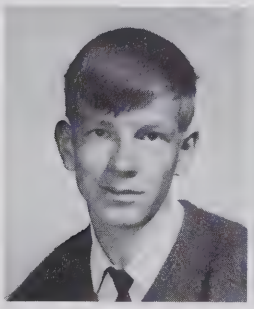

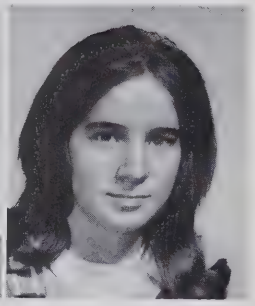

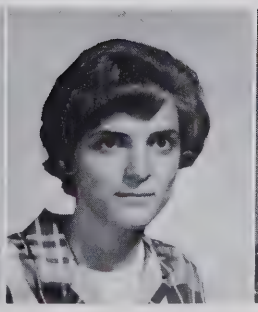

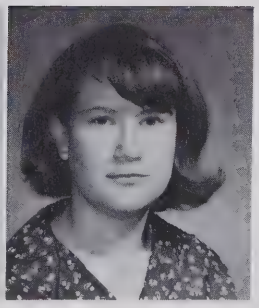

Olean Chapman
Mildred Cook
Ellen Fortenberry

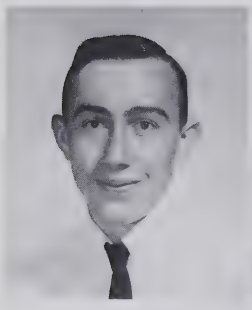

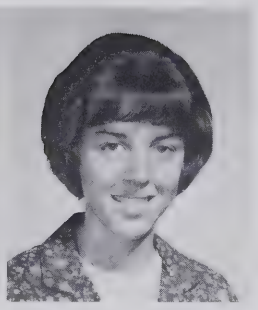

James Fortenberry
Mildred Franklin
Judy Goins

Allen Hinegardner
Eldon Hinegardner
Bobby Hildebran

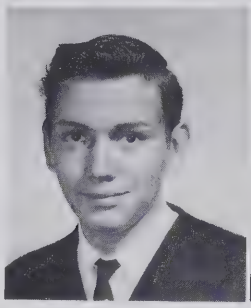

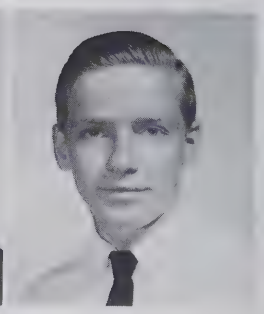

Janie Hudson
Geneva Huffman
Judy Huffman

Ruby Huffman
T. A. Hutchins

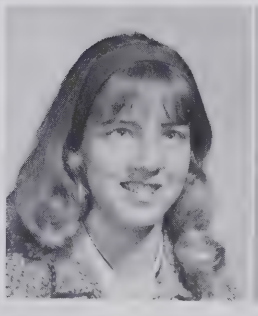

Benny Lowman
Jimmy Lowman
Kathy Lowman

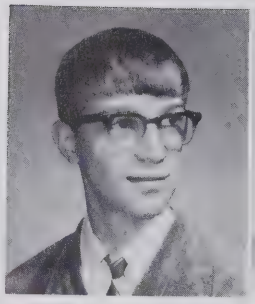
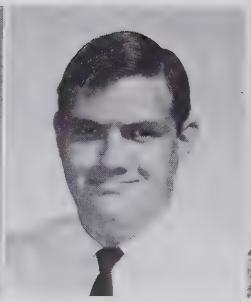

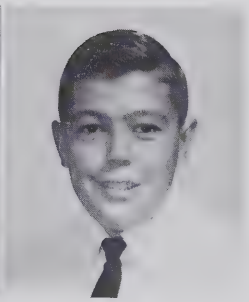

Sherry Lowman
Sondra Lowman
Benny Mace

Larry Mace
Sharon Mace
Gracie Mull

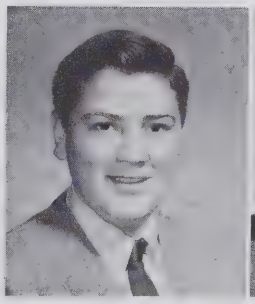

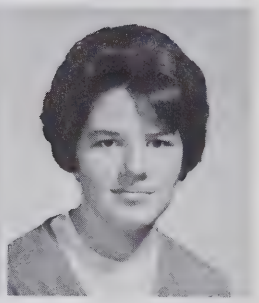

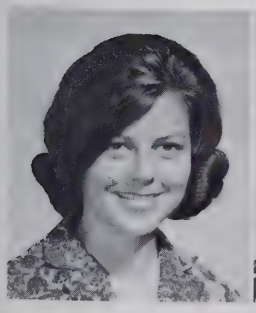

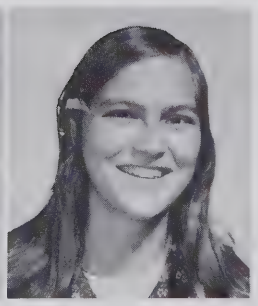

Dianne Newton
Susan Parker
Bonnie Pruitt

Marlene Ramsey
Theresa Rector
Sandra Reynolds

Dean Rhoney
Eddie Rhoney
Hubert Robinson

Ricky Rogers
Joy Rudisill
Diane Stephens

Frances Stilwell
Ronnie Tallent

Sandra Tallent
Cynthia Townsend
R. A. Townsend

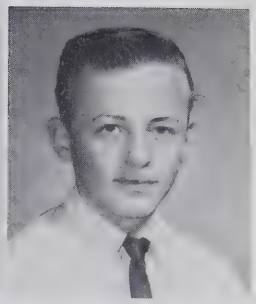

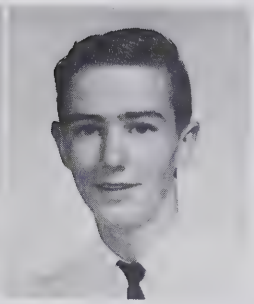

Clara Vanhorn
Norma Wellman
Don Willis

Audrey Wilson
Annette Young
Debbie Young

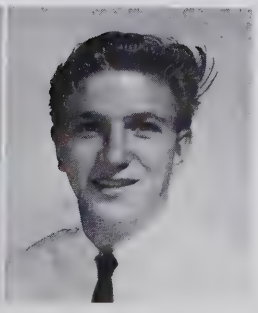

Kay Burns
Benny Paige

Class Favorites

SUSAN PARKER

BENNY LOWMAN

The S.C.G.

(a student government organization sponsored by the sophomore class.)

Freshmen

Class of '70

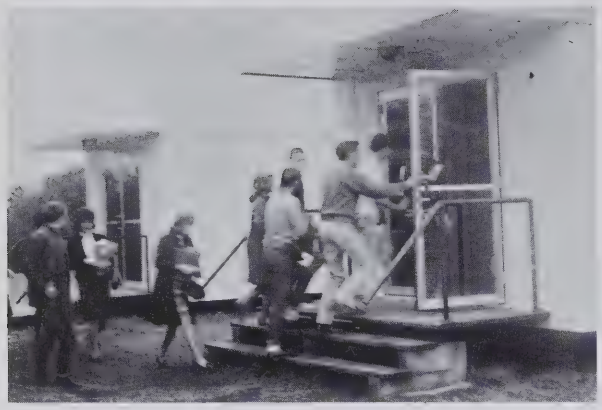

President - Betty Hudson

Vice-President - Janice Johnson

Secretary - Marie Abee

Treasurer - Jimmy Davis

Reporter - Kathy Hudson

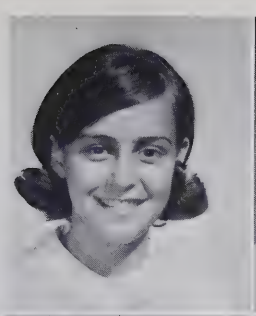

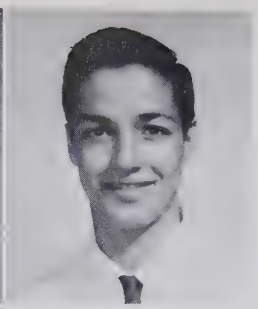

Marie Abee

Beverly Bradshaw

Monroe Bradshaw

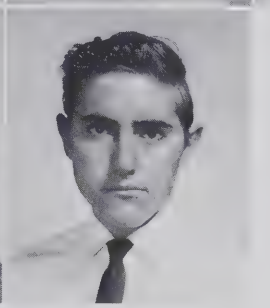

Brenda Brittain

Jacob Brittain

Jerry Brittain

Pinkey Butler

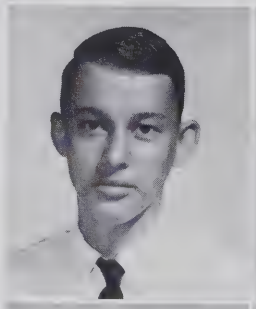
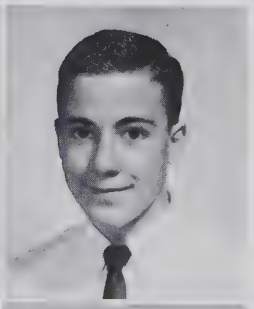

Steve Brittain

Pansy Carswell

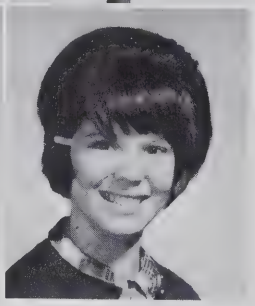

Geraldine Chapman

Susan Clark

Kennth Cook

Mildred Cook

Shelia Cook

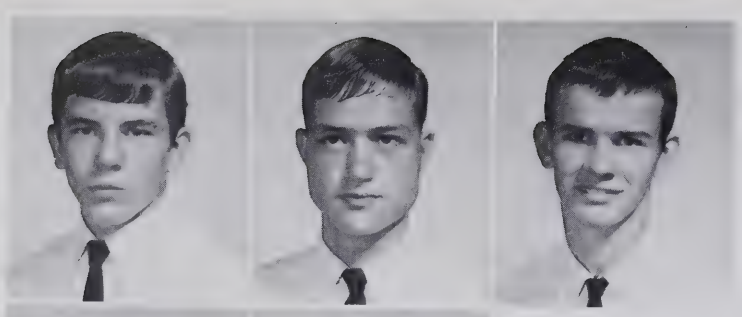

Danny Davis

Jimmy Davis

Johnny Fleming

Jerry Fortenberry

Teresa Fredell

Murrell Goodman

Barbara Guy

Janet Hildebran

Randy Hildebran

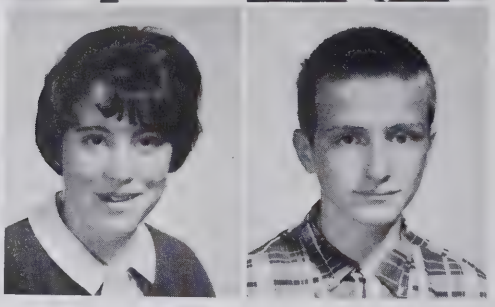

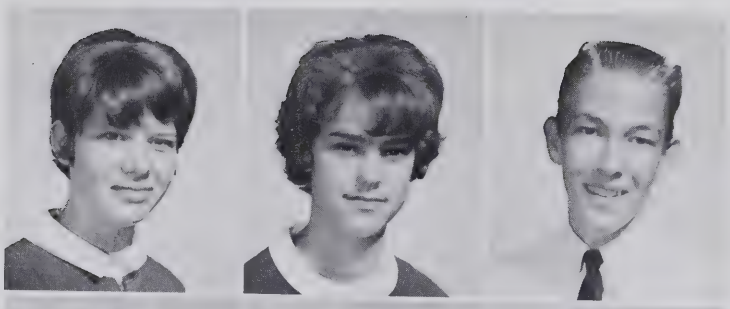

Amy Hudson

Betty Hudson

Jerry Hudson

Kathy Hudson

Sue Hudson

Ruth Hudson

Amy Huffman
Blaka Huffman
Quin Isenhour

Janice Johnson
Betty Lail

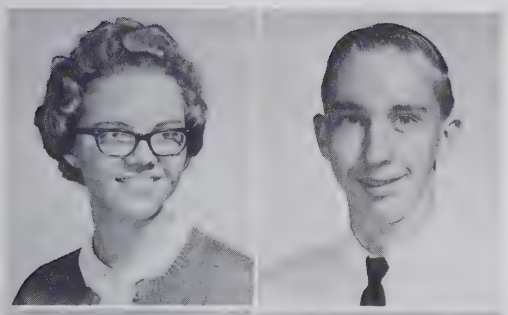

Brenda Lail
Delbert Lail

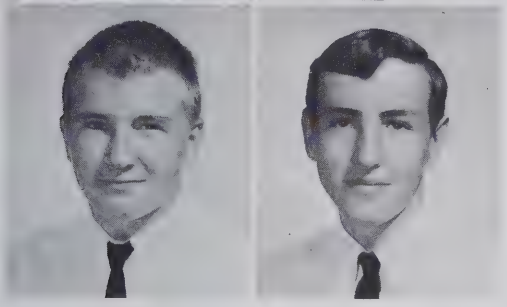

Dennis Lail
Gerald Lail

Guynelle Lail
Randy Leatherman
Elizabeth Mace

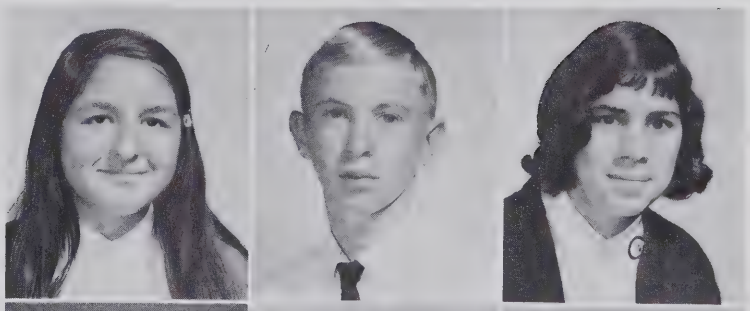

Jean Mace
Doug Mitchell
Gary Mull

Ruby Mull

Opal Parson

Larry Penland

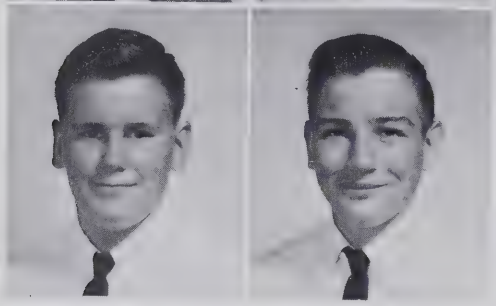

Randy Powell

Howard Pruitt

Terry Spake

Denise Starr

Bernice Stilwell

Joanne Stilwell

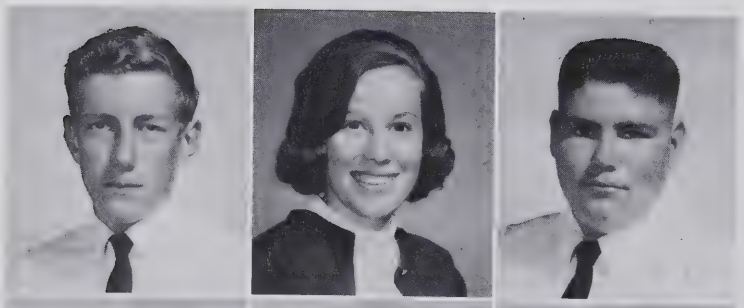

Loye Rector

Debra Tallent

John Willis

Steve Willis

Tony Willis

Larry York

Class Favorites

DENISE STARR

And

DOUGLAS MITCHELL

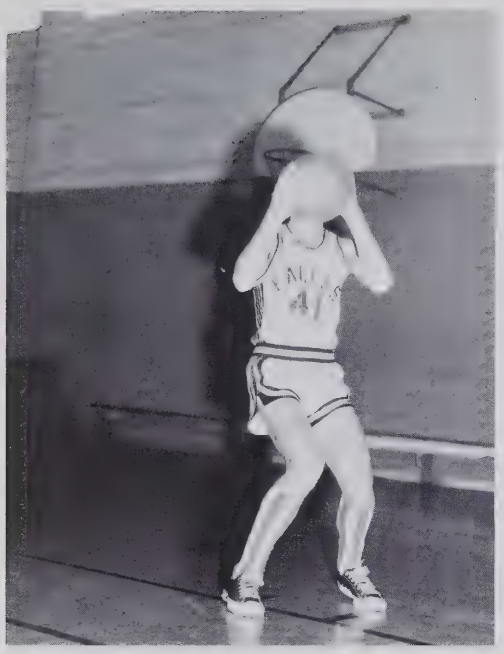

Mr. Basketball

Flory-Dory Girls of G. H. S.

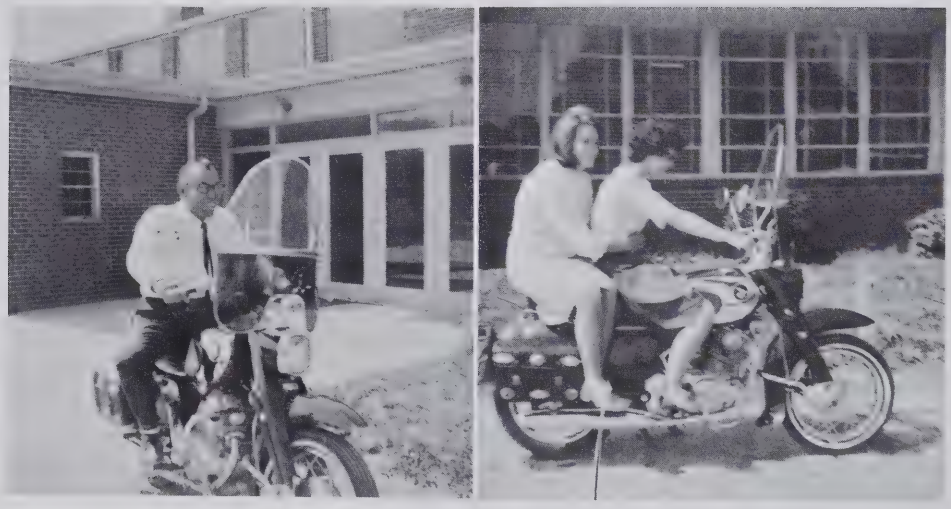

Speedy Takes the lead with Fireball Following close

Those FFA initiations

Knock the cover off the ball

Activities

Homecoming Queen

Patricia Ann Rector

Homecoming Queen of '67

MISS PATRICIA RECTOR

Sponsored by Alan Stephens
Escorted by Jerry Yancey
Selected by Student Body

Maid of Honor

MISS DEBBIE YOUNG

Sponsored by Student Body
Escorted by Jimmy Hildebran

MISS DEIDRA KING

Crown Bearer

MISS MARY JO HUFFMAN

Sponsored by Steve Rhoney
Escorted by Toby Johnson

MISS ANN HUFFMAN

Sponsored by Kenneth Penland

Escorted by Troy Reynolds

MISS GAIL ROGERS

Sponsored by Ricky Rogers

Escorted by Darrell Rhoney

MISS JUDY ROGERS

Sponsored by Bruce Smart

Escorted by Gary Mull

MISS HILDA STILWELL

Sponsored by Ray Heavner

Escorted by Rex Huffman

MISS LINDA TALLANT

Sponsored by Pat Gantt

Escorted by Eddie Rhoney

MISS KAY SMART

Sponsored by Eldon Hinegardner

Escorted by Darrell Brittain

MISS SUSAN PARKER

Sponsored by Randy Brittain

Escorted by Doug Mitchell

MISS JOY RUDISILL

Sponsored by Scott Brittain

Escorted by Eddie Lail

MISS ANNETTE YOUNG

Sponsored by Don Brittain

Escorted by Dean Rhoney

F.F.A.
Sweetheart

MISS SUSAN PARKER

MISS JUDY HILDEBRAN
Winner of Betty Crocker
Homemaker Award

MISS HILDA STILWELL
DAR Good Ctitzen

Representatives from G.H.H.S.

MISS DEBBIE YOUNG

Representative from George Hildebran in the Senior Miss Burke County Fair. Debbie was given the award of Miss Congeniality.

MISS REBECCA BRITTAIN

Representative from George Hildebran in the Junior Miss Burke County Fair.

MRS. REBA HOYLE

Contestant in the Miss Hildebran Pageant.

Miss Hildebran 1967

ANN HUFFMAN

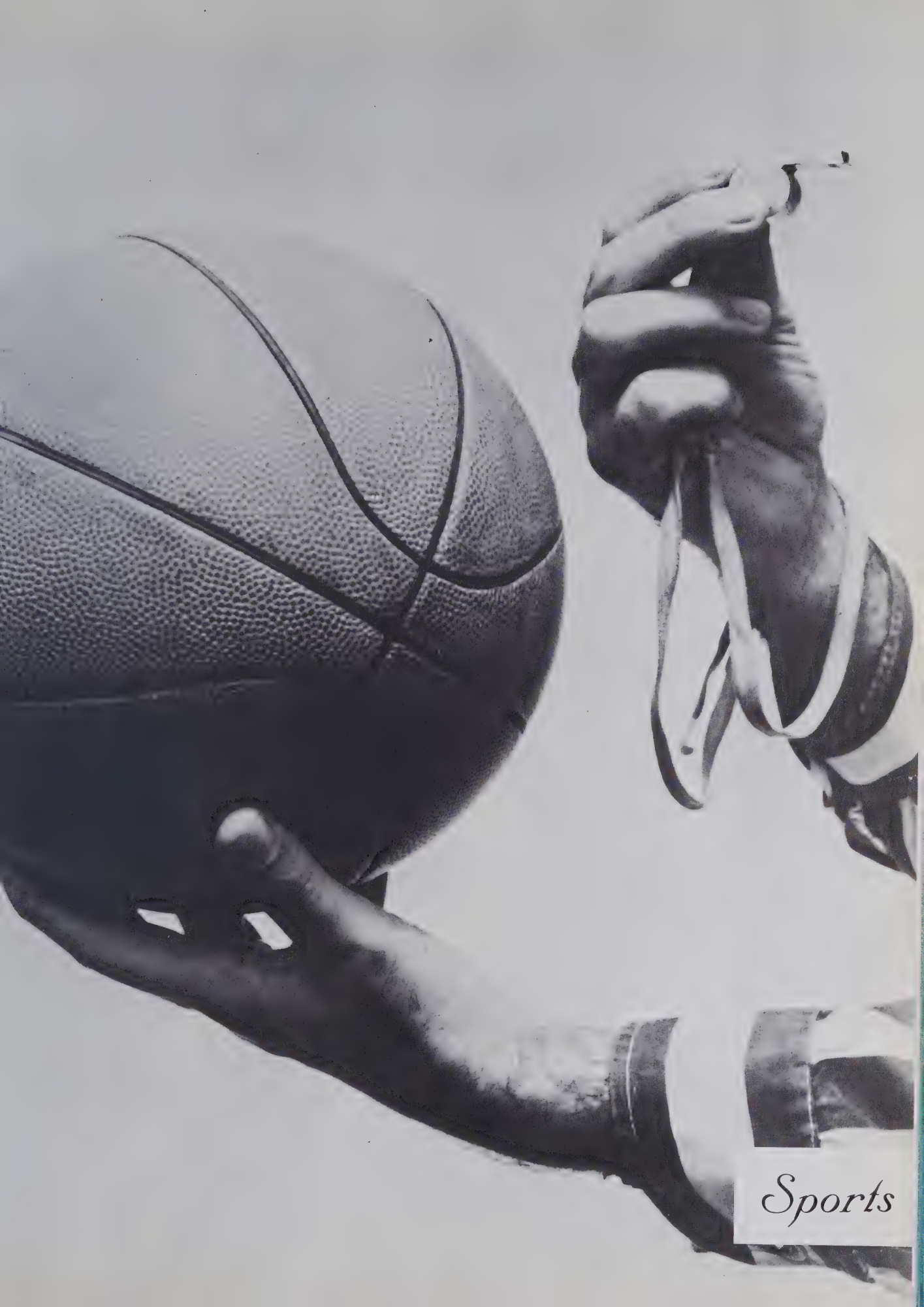
Sports

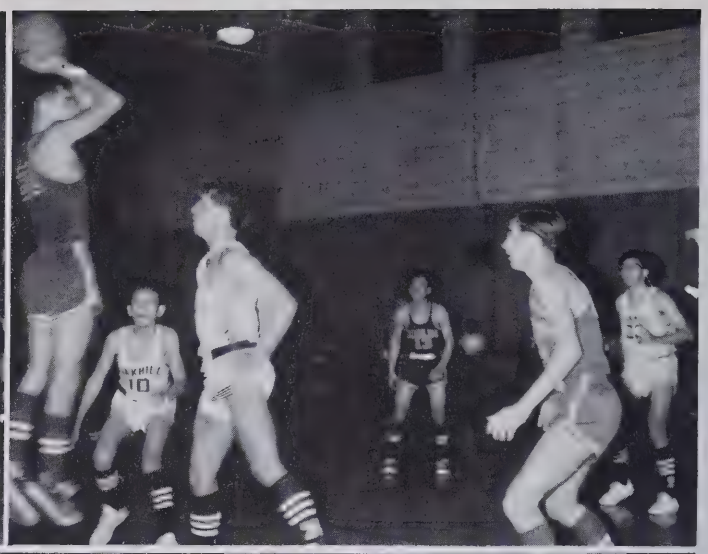

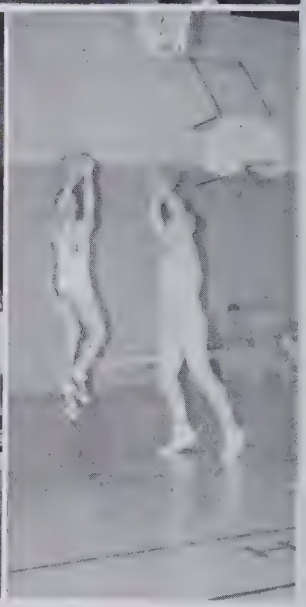

GIRL'S MANAGERS

Kathy Lowman
Judy Hildebran

Our Eaglettes

COACH: MR. DENNIS SIPE

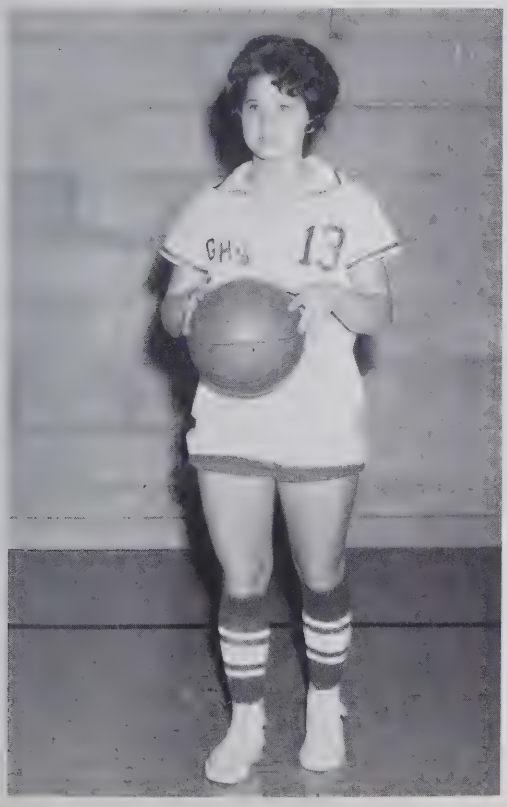

EAGLETTES'
CO-CAPTAINS

Patricia Rector

And

Debbie Young

Brenda Brittain

And

Mildred Cook

Amy Huffman

Ann Huffman

And

Rita Lowman

Marlene Ramsey

And

Theresa Rector

Gail Rogers

Kay Smart

And

Annette Young

The Fighting Eagles

COACH: Mr. Milton Thoney
MANAGER: Darrell Brittain

CO-CAPTAINS

Pat Gantt

And

Kenneth
Penland

Bruce Smart

Randy Brittain

Alan Stephens

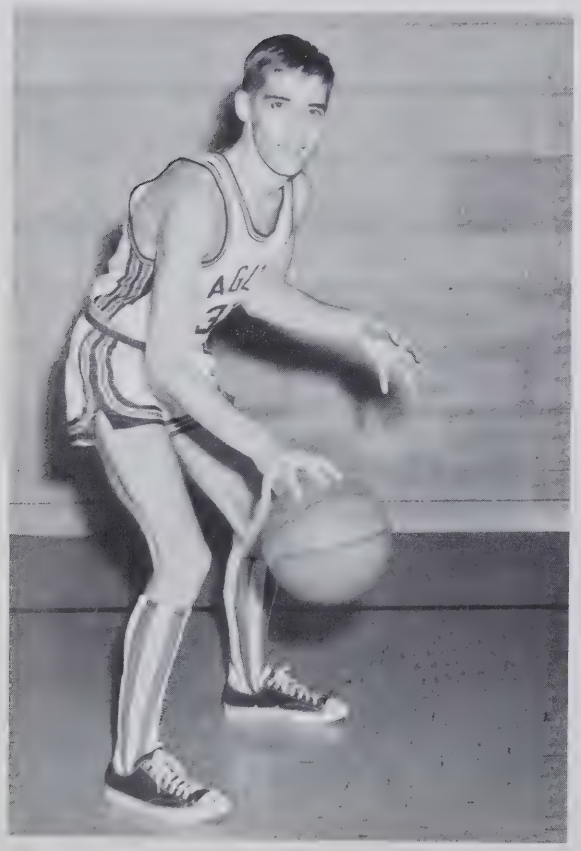

Hubert Robinson

Ricky Rogers

Eldon Hinegardner

Don Brittain

Scott Brittain

We Got the Spirit – Yea Man

Cheerleaders

Hilda Stilwell

Dovie Hoffman

Susan Parker

CHIEF

Bernice Stilwell

MARY JO HUFFMAN

Linda Tallent

Loretta Lail

Coaches - Mr. Milton Rhoney and Mr. Hugh Martin

Junior Varsity

Coaches - Mrs. Evelyn Deaton and Miss Sherlyn Blevins

Organizations

Monogram Club

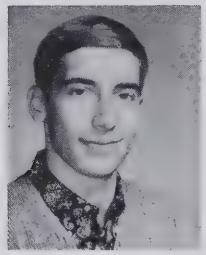

President
Alan Stephens

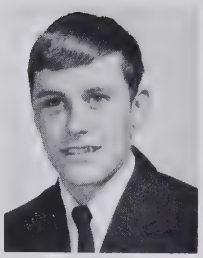

Vice-President
Pat Gantt

Secretary
Gail Rogers

Treasurer
Judy Rogers

Beta Club

"And they say it takes brains!"
(Beta Club Initiation)

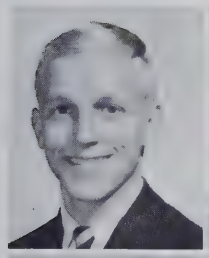
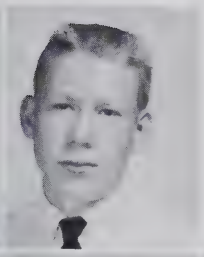

Donald Brittain
Scott Brittain

President
Ann Huffman

Ellen Fortenberry
Betty Goins
Judy Goins
Hilda Huffman
Mary Jo Huffman

Vice-President
Hilda Stilwell

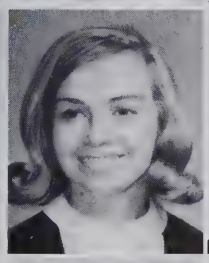

Secretary
Judy Rogers

Rita Lowman
Sherry Lowman
Susan Parker
Patricia Rector
Sandra Reynolds

Treasurer
Joyce Hill

Joy Rudisill
Annette Young

Sponsor
Mrs. Nan Johnson

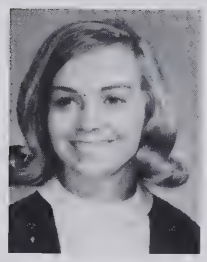

President
Mary Jo Huffman

Vice-President
Patricia Rector

Secretary-Treasurer
Dorothy Willis

Reporter
Annette Young

Sentinel
Rita Lowman

Sponsor
Mrs. Evelyn Deaton

FUTURE FARMERS OF AMERICA

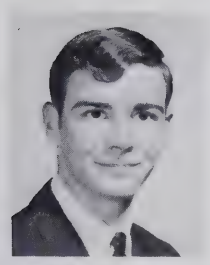

President
Jimmy Hildebran

Sponsor
Mr. Whisnant

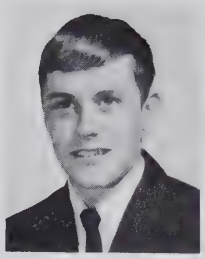

Vice-President
Pat Gantt

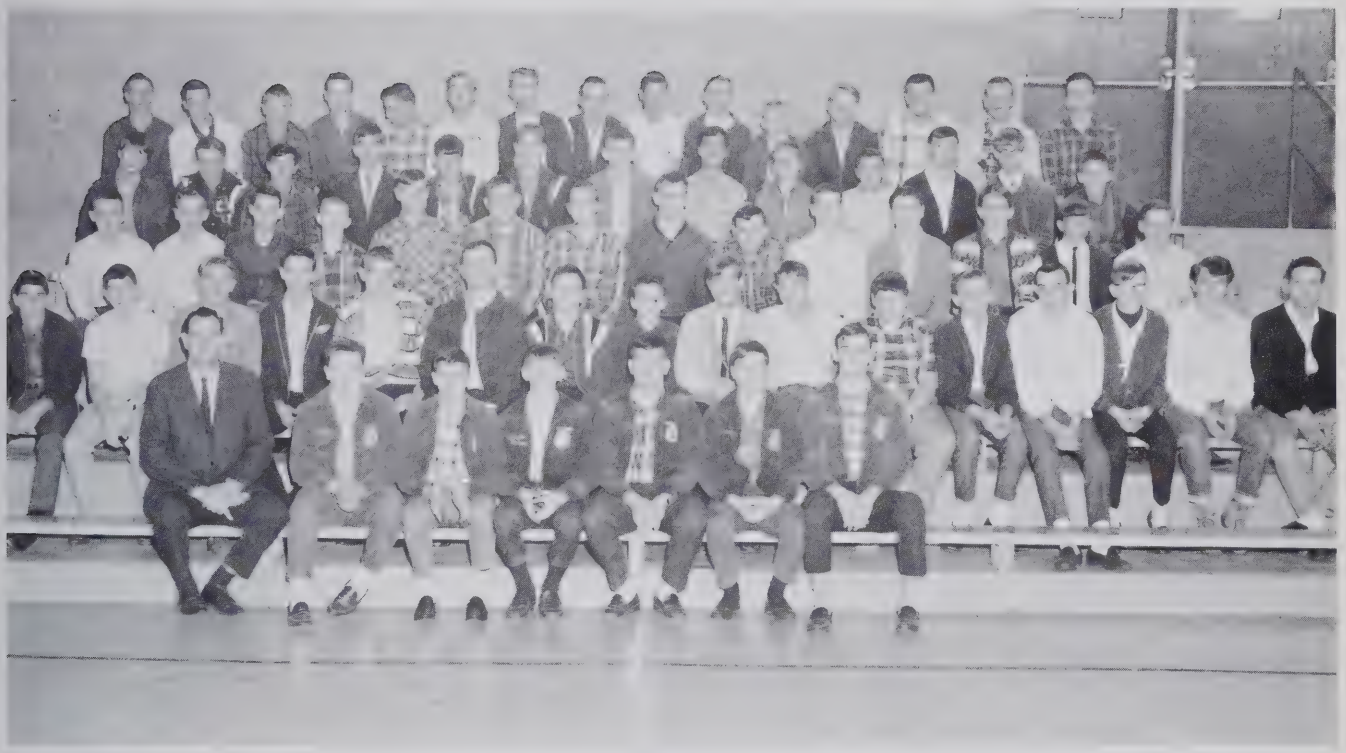

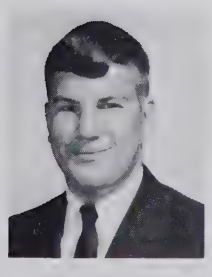

Secretary
Kenneth Penland

Treasurer
Ricky Rogers

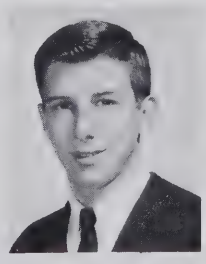

Reporter
Jerry Yancey

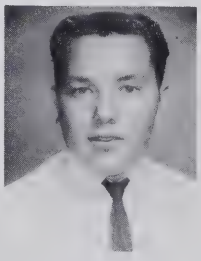

Sentinel
Jerry Hudson

Glee Club

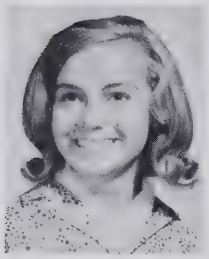

President
MARY JO HUFFMAN

Vice-President
HILDA STILWELL

Secretary-Treasurer
JUDY ROGERS

Sponsor
MRS. JEANETTE SIGMON

Annual Staff '67

SPONSOR
Mrs. Bonnie Townsend

CO-EDITOR
Hilda Stilwell

Betty Goins

Joyce Hill

Ann Huffman

CO-EDITOR
Judy Rogers

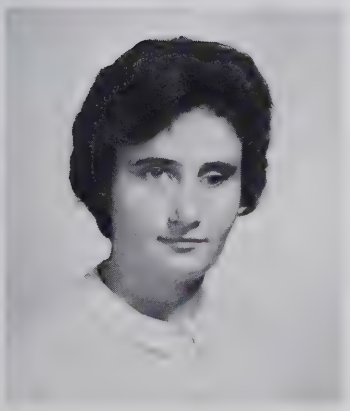

Hilda Huffman

Rita Lowman

MRS.
LINDA
INGLE

Librarians

MRS.
VIRGINIA
WALDROP

Bus Drivers

Drivers Education

Junior-Senior Banquet (April, 1966)

Elementary

Janice Abee
Linda Arney
Connie Bradshaw
Janice Brittain
Sheila Brittain

Jane Canipe
Peggy Cannon
Ronny Cash
Barbara Chapman
Homer Chapman

Jerry Chapman

Johnnie Chapman
David Cook
Linda Cook
Lois Daves
William Fleming

Danny Fortenberry
Karen Fortenberry
Thomas Goins
J. T. Goodman
Pamela Goodson

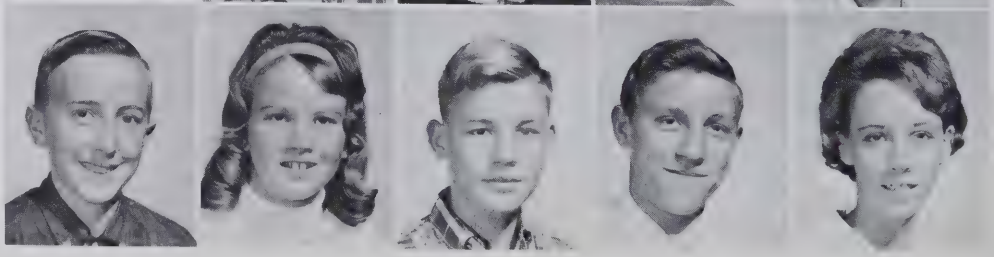

Richard Greenhill
Larry Hartman
Diane Hildebran
Lester Hildebran
Angela Hudson

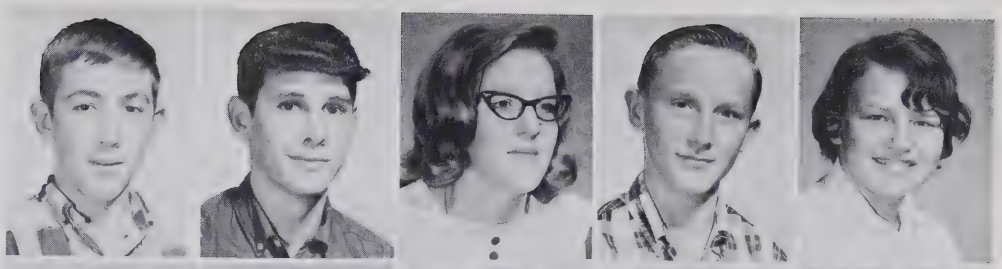

Barbara Hudson
Sherry Hudson
Cleo Huffman
Dennis Huffman
Gail Huffman

Howard Huffman
Ronald Huffman
Charlotte Hutchins
Dale Johnson
Donald Lail

John Lail
Sharon Lail
Nancy Ledford
Teresa Leatherman
Karen Lowman

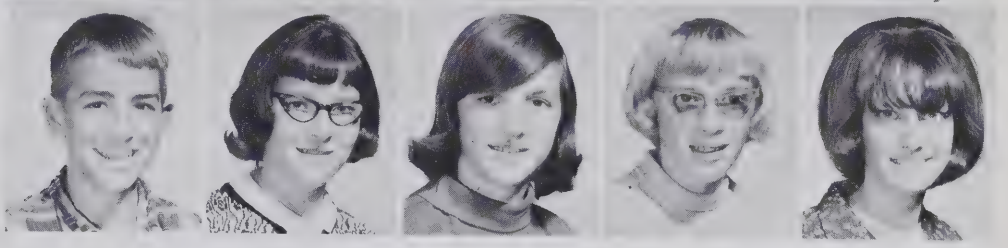

Eighth Grade

Melissa Lowman
Teresa Lowman
Joanne Mace
Debbie Martin
Dean Matthews

Janet Newton
Steve Penland
Geraldine Powell
Don Propst
Brenda Pruitt

Glenn Pruitt
Faye Rector
Darrell Rhoney
Joyce Robinson
Dennis Smith

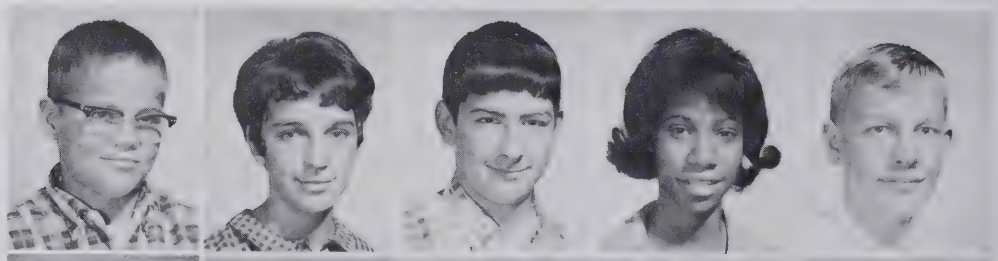

Glenn Smith
John Smith
Lena Smith
Ricky Stilwell
Wanda Townsend

Johnny Walker
Steve Walker
Jerry Welman
Pat York
Tim Young

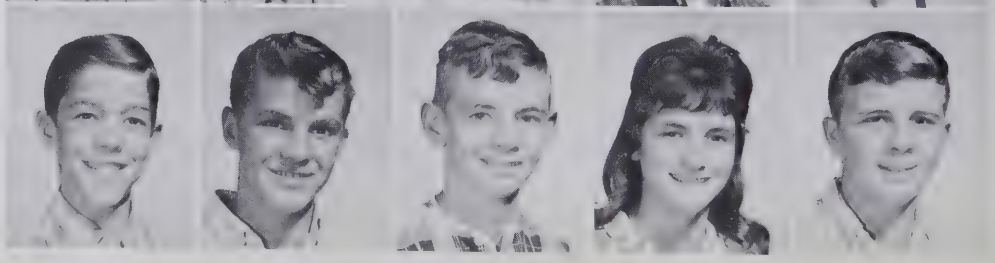

Elementary Snapshots

Seventh

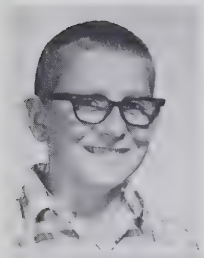

Gene Abee

Nancy Huffman
Wanda Huffman

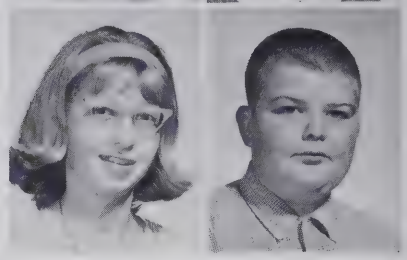

Ramona Kiser
Dennis Lail

Carolyn Bradshaw
Steve Brittain

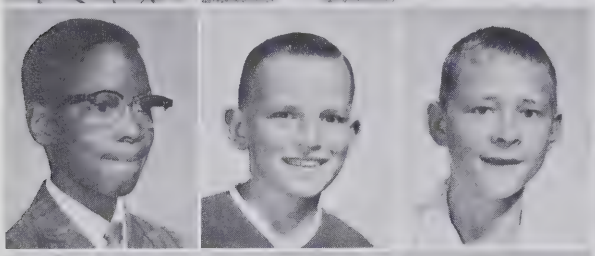

Mathew Carson
Glen Ray Chapman
Robert Chapman

Wanda Chapman

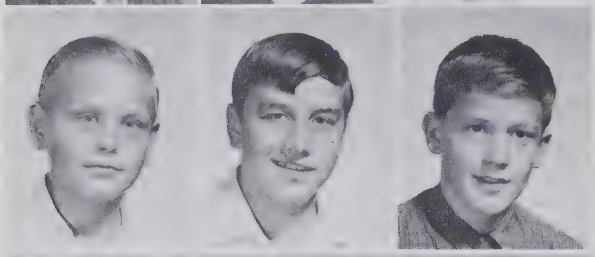

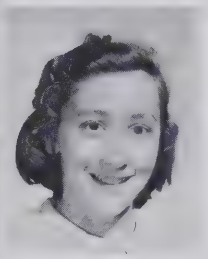

Terry Church
Gary Cook
Eddie Fortenberry
Judy Fortenberry

Debra Fredell

Patsy Goins
Debbie Goodson
Marla Hartman

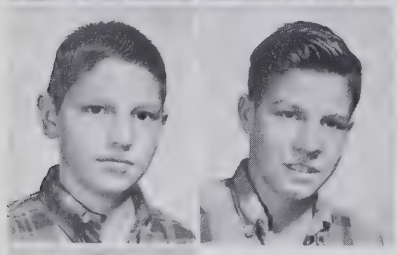

Randy Hildebran
Bobby Hudson

Diane Hudson

Grade

Linda Lail
Nancy Lail

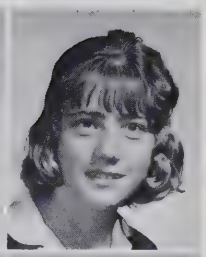

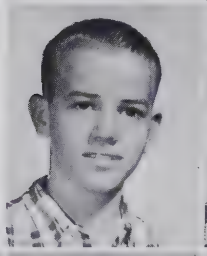

Rex Lail
Allen Lane

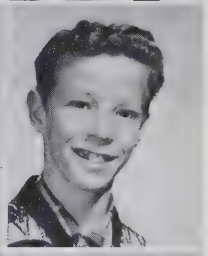

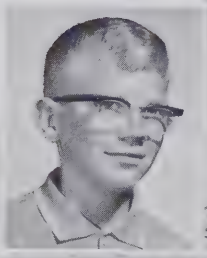

Dennis Lowman
Janice Lowman
Rex Lowman

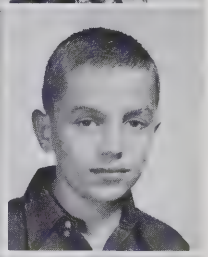

Rita Lowman

Patricia Lynn
Norma Martin
Jones Matthews
Rita Mull

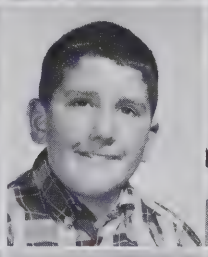

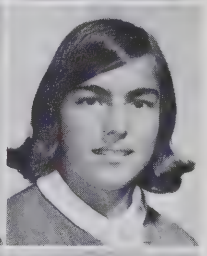

Jane Parker

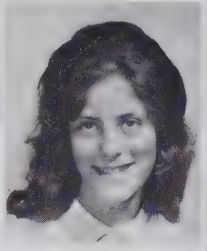

Kathy Powell
Arnold Propst
Dennis Rector

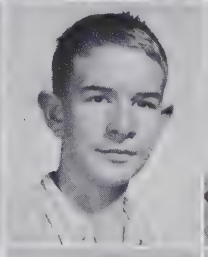

Gaymell Wellman

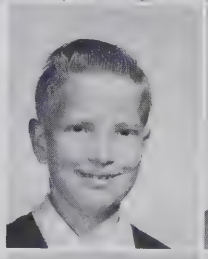

Danny Smith
Reba Stilwell

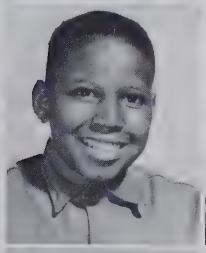

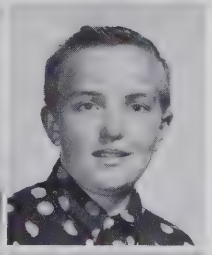

John Williams
Dale Willis

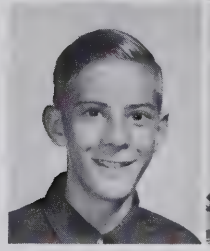

Jimmy Vanhorn
Mary Ellen Ward

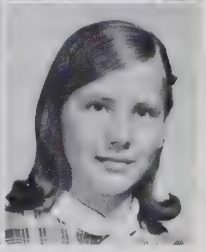

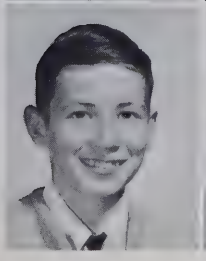

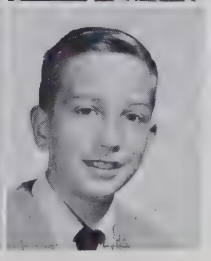

Rocky Wilson
Dean Yancey

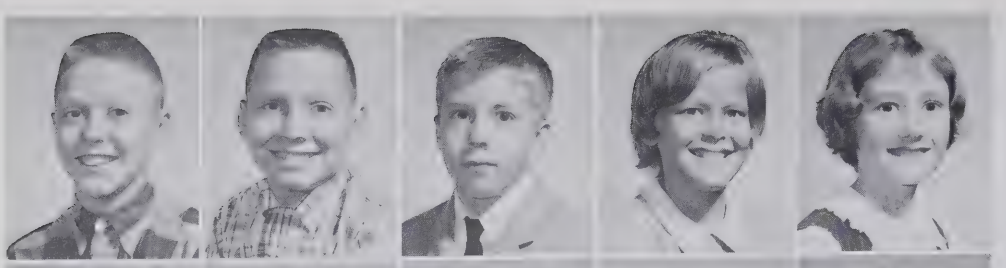

Archie Bradshaw
Randy Bradshaw
Kevin Brittain
Catherine Canipe
Barbara Cash

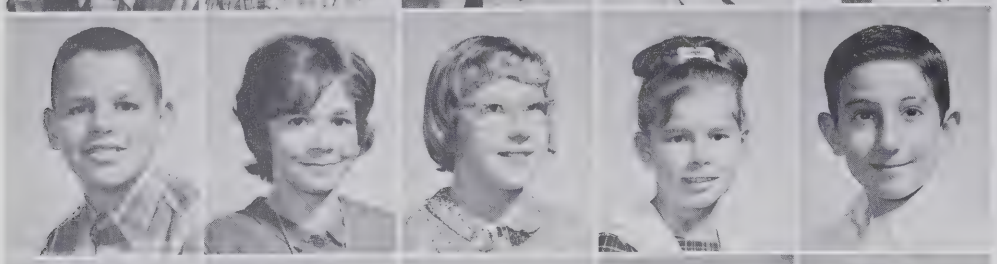

Darrell Chapman
Doris Chapman
Merita Chapman
Virginia Chapman
Danny Childers

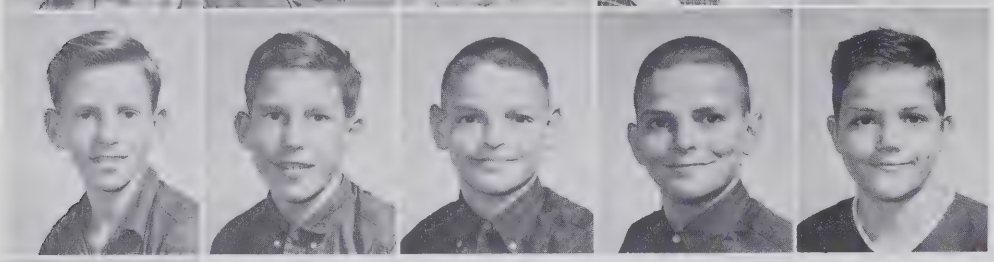

Bobby Cook
Johnny Cook
Kenneth Cook
Larry Cook
Harold Davis

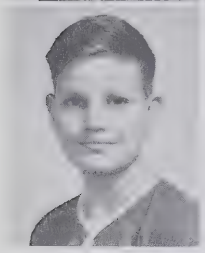

Tommy Davis

Sixth Grade

Bobby Fortenberry
Darrell Hildebran

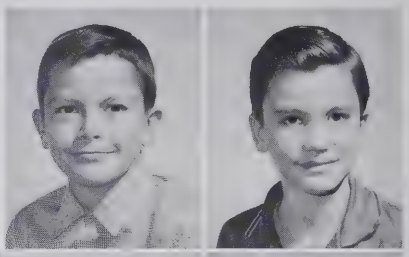

Lena Hildebran
Rolanda Hildebran
Blande Hudson
Teddy Hudson
Janice Huffman

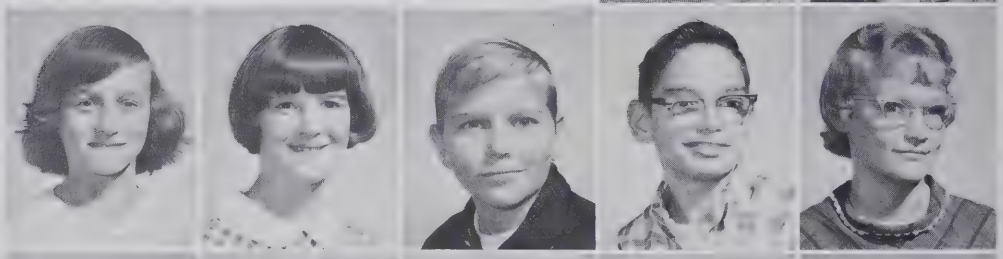

Louis Huffman
Merita Huffman
Ricky Huffman
Linda Hoyle
Gary Lail

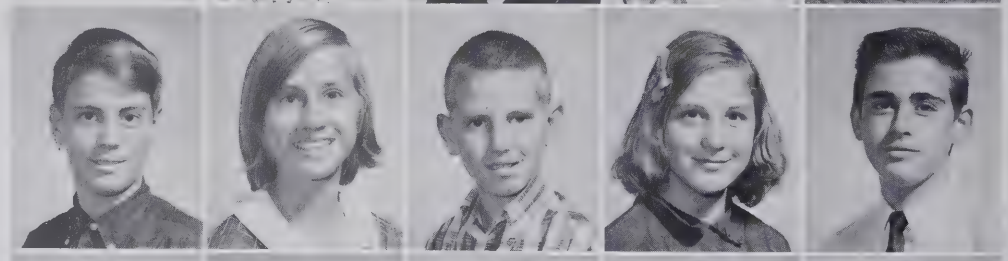

Kathy Lail
Ray Lail
Nancy Lail
Obie Lail
Kathy Leatherman

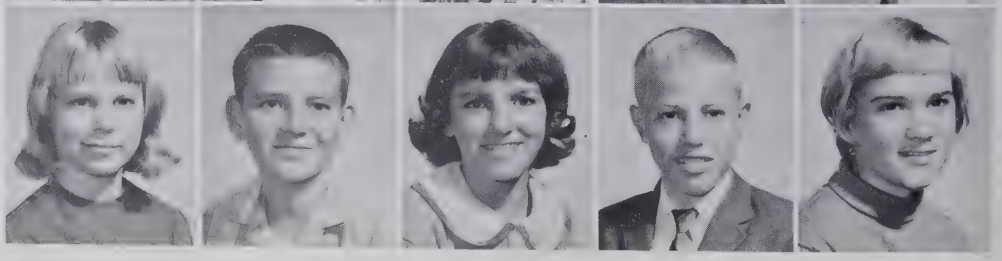

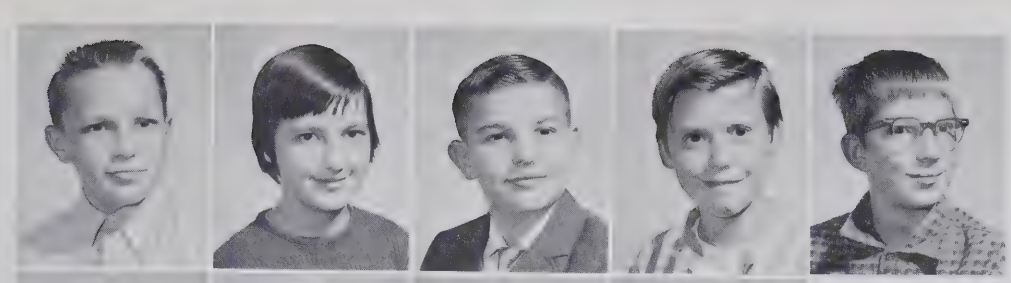

Terry Lowman
Vickie Lowman
Wayne Martin
Billy Joe McLean
Eddie Paige

Anita Parker
Connie Parker
Donna Penland
Donna Proctor

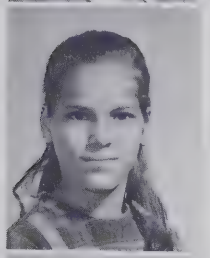

Faye Pruitt

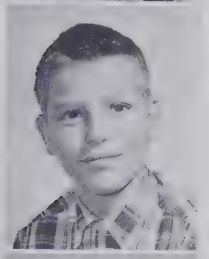

Perry Pruitt

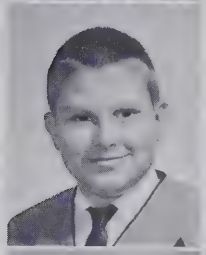

Terry Rhoney

Billy Ray Smith
Dale Spake
Vickie Tallent
Billy Towery

Shelia Venson
Debra Willis
Sylvia Willis
Neal York
Roger York

Fifth

Joey Bradshaw
Renee Bradshaw
Sandra Bradshaw
Vickie Bradshaw
Dale Brittain

Ella Rae Brittain
Dennis Brown
Dergen Brown
Jerry Carson
Allen Carswell

Everette Carswell
John Chapman
Kenneth Chapman
Judy Franklin
Tina Garcia

Patty Hoyle
Debra Hudson
Patricia Hudson
Keith Huffman
Patsy Huffman

Sharon Huffman
Sylvia Huffman
Janie Johnson
Carolyn Lail
Garry Lail

Glenn Lail
Mary Lail
Robert Lail
Sandra Lail
Sandra Lippard

Grade

Debra Lowman
Susan Lowman

Tony Lowman
Robert Mathis

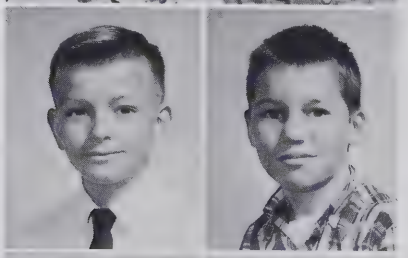

Wanda Mull
Randy Parker
Jerry Ramseur
Leroy Rogers
Betty Smith

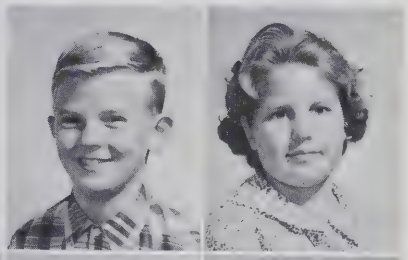

Donald Smith
Randy Spake
Gaye Starr
Mary Stephens
Blenda Stilwell

Samuel Vinson
Darlene Walker
Sylvia Wellman
Susan Willis
Teresia Willis

Beverly Wilson
Ronald Yancey
Danny Young
Larry Young
Ronnie Young

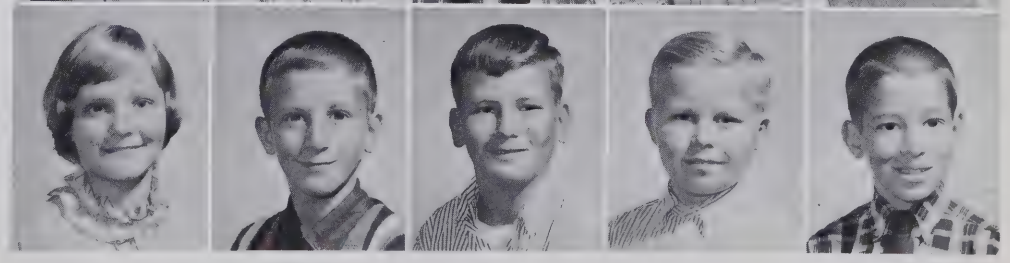

Primary Department

Gail Abernathy
Debbie Brittain
Loy Brown
Marcie Burns
Christine Carswell

Debbie Carswell
Dale Carswell
Barbara Chapman
Debbie Chapman
Hazel Chapman

Rebecca Chapman
Terrie Clark
Debra Cook
Johnny Cook
Peggy Cook

Carmen Cooke
Gerald Davis
Brenda Fortenberry
Judith Fredell
Roger Goins

Stephanie Grill
Alan Hildebran
Janet Hildebran
Keith Hildebran
Vivian Hildebran

Allen Hudson
Judith Hudson
Russell Hudson
Gary Huffman
Mark Huffman

Russell Huffman
Christine Hutchins
Elaine Johnson
Stevie Lail
Vickie Lail

Juanita Long
Annette Lowman
Barbara Lowman
Nanette Lowman
Revonda Lowman

Sharon McLean
David Newton
Tony Parker
David Ramsey
Barbara Rector

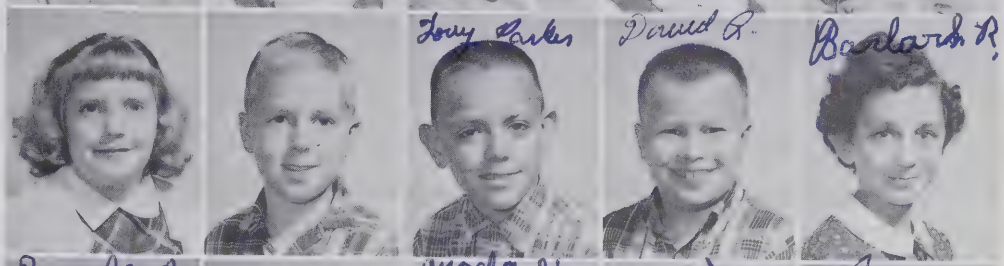

Pamela Rogers
Rose Ross
Angela Simmons
Sandra Smith
Larry Starnes

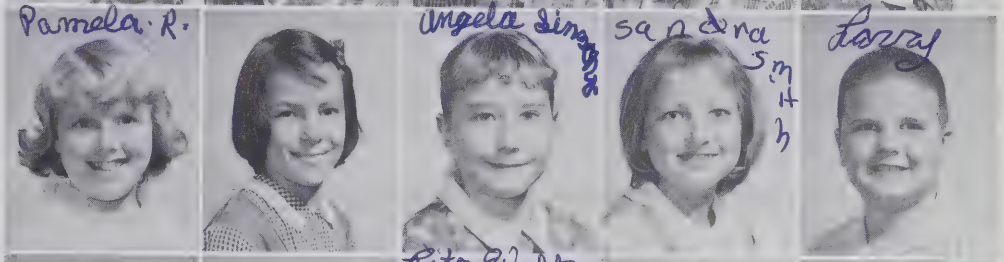

Roger Stamey
Debra Tallent
Rita Walton
Ray Ward
Jimmy Whitmire

Elmer Wright
Lloyd Young

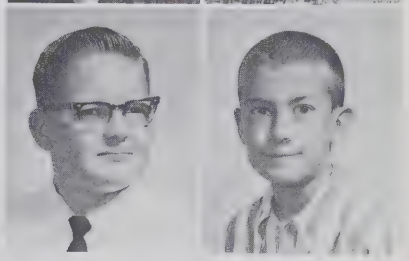

Larry Abee
Ricky Abee

Hope Abernathy
Margie Ann Ashe
Douglas Bailey
Patsy Blanton
Ruth Ann Young

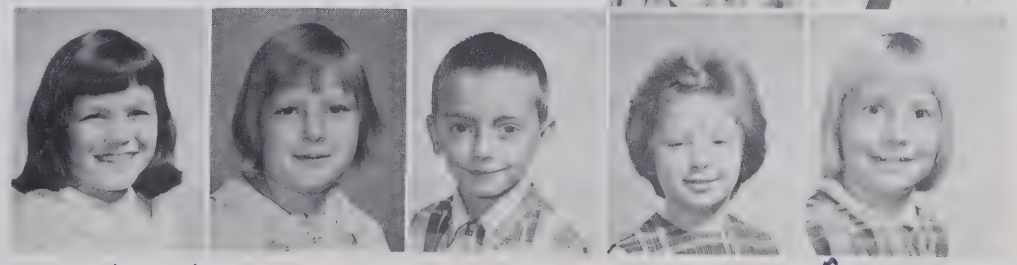

Hope Abernathy

Ruth ann youn

Primary Department

Brenda Bradshaw
Amy Brittain
Michael Brittain
Tim Brittain
Arnold Carswell

Vickie Carswell
David Carter
Brenda Chapman
David Chapman
Jackie Chapman

Sandra Chapman
Susan Chapman
Terry Childers
Tim Clay
Brenda Cook

Delbert Cross
Diane Cross
Daniel Denton
Randy Duckett
Billy Fortenberry

Ronnie Fortenberry
Ronnie Gantt
Laura Garcia
Wanda Garcia
Ivey Heavner

Roger Hildebran
Jerry Hoyle
Peggy Hudson
Richard Hudson
Joyce Huffman

Peggy Huffman
Shellie Huffman
Hilda Keller
Eddie Lail
Teddy Lail

Allen Lippard
Jeffrey Lowman
Patricia Lowman
Vanessa Lowman
Marilyn Martin

Jessie Mathis
Karen Matthews
Cheri Mull
Alta Powell
Donald Smith

Randy Smith
Terry Smith
Ronnie Stephens
Sharen Stephens
Connie Sumpter

Jackie Tallent
Rebecca Tallent
Calvin Towery
Wesley Trumble
Clifton Walton

Deborah Welborn
Darrell Wright
Linda Wright
Janice York
Benny Young

Primary Department

Patty Abernathy
Larry Bradshaw
Robin Bradshaw
Judy Bridges
Julie Brittain

Patricia Brittain
Patrick Brittain
Timothy Buff
Robert Burns
Debra Carswell

Laura Carswell
Linda Chapman
Shoney Chapman
Nancy Church
Billy Joe Clark

Ronnie Davis
Ricky Franklin
Peter Grill
Larry Gross
Rocky Hartman

Dean Hildebran
Gene Hildebran
Jerry Hildebran
Pamela Hildebran
Joyce Hobbs

Connie Hudson
Danny Huffman
Pamela Huffman
Randy Huffman
Mark Johnson

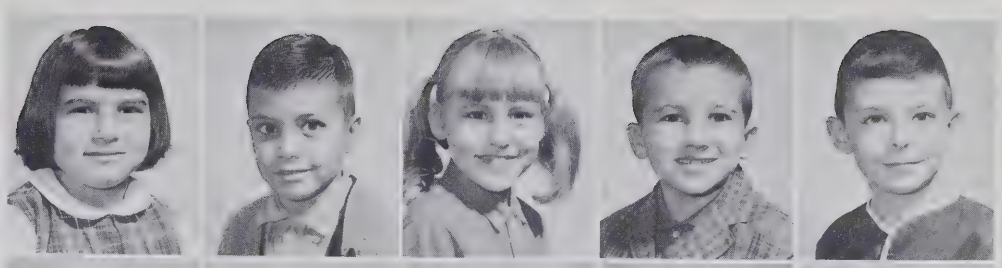

Mark Kiser
Deborah Lail
Howard Lail
Michael Lail
Michael Long

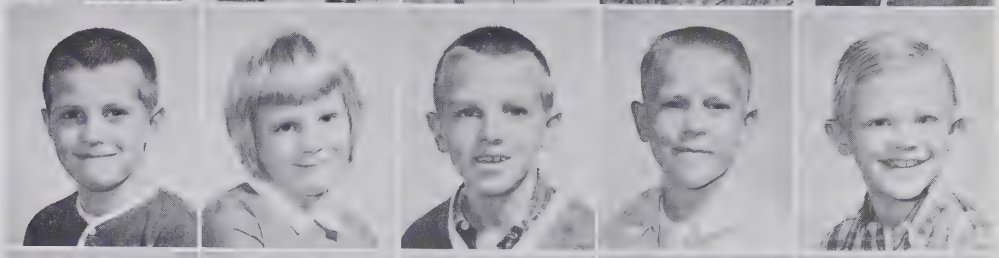

Robert Lowman
Roxann Lowman
Paul Mace
Michael McLean
Larry Parker

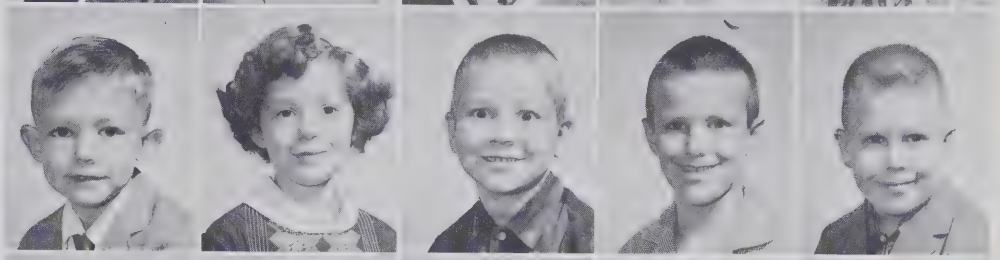

Wanda Parker
Rita Propst
Richard Ramsey
Teri Reed
Dennis Smart

Primary Department

Patty Sumpter
Donna Tallent
J. D. Van Horn
Gary Walker
Mandy Walton

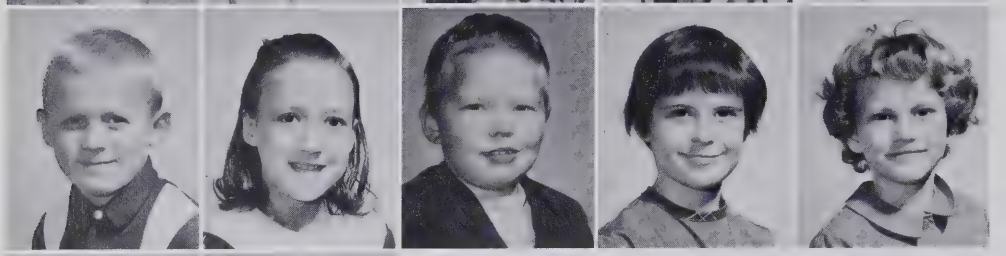

Dennis Wellman
Joyce Whitmire
Mark Willis
Sylvia Willis
Janice Wright

Linda York
Sherry Young

Primary Department

Cherry Bradley
Elizabeth Bradshaw
Terry Bradshaw
Kimberly Brittain
Vickie Buff

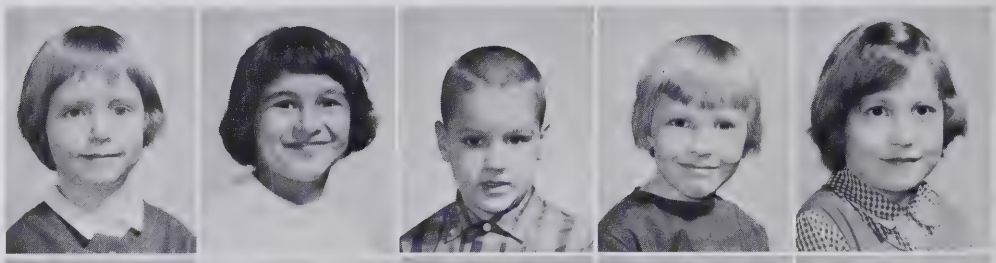

Nancy Burns
Dennis Carson
Linda Carswell
Pauline Carswell
Debra Chapman

Letitia Chapman
Regina Chapman
Stevie Chapman
June Clark
Barbara Cline

Tony Craig
Robert Davis
Brenda Gantt
Sherry Garcia
Debbie Goins

Edith Goins
Frazier Goins, Jr.
Gay Hildebran
Johnny Hildebran
Ricky Hoffman

Allen Huffman
Jean Huffman
Judy Huffman
Lucy Huffman
Michael Huffman

Terry Huffman
Travis Kanupp
Cindy Keever
Darrell Lail
Virgil Lail

Ronald Leger
Robin Lippard
Belinda Lowman
Debra Lowman
Janet Lowman

Randy Lowman
Tina Lowman
Wendy Lowman

Primary Department

Debra Mace
Bruce Martin
Ann McLean
Tomi McLean
Ruthie Parker

Janice Rector
Patsy Rhoney
Carl Ross
Farrell Shuford
Donald Smart

Carol Smith
Donna Smith
Becky Stephens
Charles Sumpter
Anita Walker

Kitty Walker
Clyde Watts
Tony Whitmire
Scottie Workman
Linda Wright

Brownie Scouts

Sponsor - MRS. DELLA HUDSON

Sponsor -
MRS. CAROLYN RHONEY

Junior Girl Scouts

Cadet Scouts

Sponsor:
MRS. LOU ELLEN DAVES

Sponsor:
MRS. DELLA HUDSON

Junior Beta Club

Advertisers

Reach for
BATTER WHIPPED®
Sunbeam
Those on the go...
go Sunbeam

® "Copyright, Quality Bakers of America Cooperative, Inc., 1962"

Waldensian Bakeries . . . First with the Finest in Baked Foods.

Spainhour's
Hickory's Leading Store

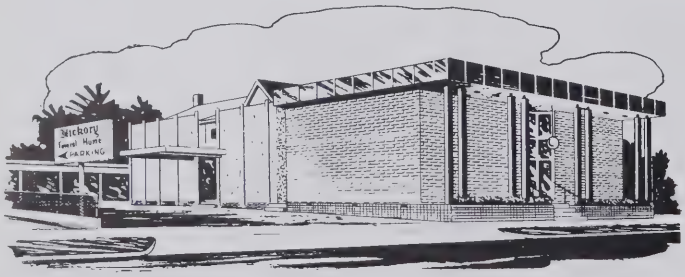

Hickory Funeral Home, Inc.

Member SERVICE MEASURED NOT BY GOLD BUT BY THE GOLDEN RULE ©NS
.....THE ORDER OF THE GOLDEN RULE

Funeral Directors
- *Mrs. Olive L. Dill*
- *John S. Hodges*

102 First Avenue, N.E., Hickory, North Carolina • Phone 345-21..

HENRY RIVER MILLS

Henry River

North Carolina

VALDESE SAVINGS & LOAN

Valdese, N.C.

ABERNETHY FURNITURE, INC.

Quality Furniture and Appliances

Dial 397-3553

Old Highway No. 10

Hildebran

North Carolina

BURKE HOSIERY MILLS INC.

P.O. Box 406

Hildebran,
North Carolina

LOWMAN GRADING COMPANY

Grading of all Kinds

Jobs Large or Small

Phone 879-9731

Valdese, N.C.

VALDESE MANUFACTURING CO.

Valdese, North Carolina

CRESTLINE FURNITURE COMPANY, INC.

Valdese, N.C.

ABERNETHY CHEVROLET, INC.

"Friendly People"

Hickory, North Carolina

Dial 327-9171

LOWMAN'S SER. STATION AND GARAGE

New and Used

Auto Parts

Wrecker Service

879-2088

Connelly Springs

North Carolina

BRITTAIN SUPERMARKET

Fresh Meats and Groceries

Dry Good and Shoes

For the Entire Family

397-3377

Route 1, Hickory

BURKYARNS INC.

Sterling Street

Valdese

North Carolina

For seventy-six years Lenoir Rhyne has served area high school graduates seeking A. B. and B. S. degrees with majors in liberal arts, science, business, teaching, nursing, church vocations and pre-professional curricula. Co-educational. Fully Accredited.

LENOIR RHYNE COLLEGE

For Further Information write
Admissions Office
Lenoir Rhyne College
Hickory, N. C. 28601

OAK RIDGE DRIVE-IN RESTAURANT

Hildebran

North Carolina

OTIS CLEMENTS, Owner

BUCK'S SUPER MARKET & SERVICE STATION

Connelly Springs

North Carolina

SHUFORD'S GROCERY

Route 4

Hickory

North Carolina

THE NORTHWESTERN BANK

Providing Complete Banking Service for Northwestern North Carolina

Hickory Valdese Drexel

North Carolina

M. & W. OIL COMPANY

2408 - 1st Ave. S.W.

Longview -- Hickory, N.C.

Phone 327-8816

GWEN MILLER

SUNSET GRILL

Hildebran, N.C.

EILEEN and RUSSELL DOUGLAS

Compliments

FIRST NATIONAL BANK OF CATAWBA COUNTY

Established 1891

Offices in

Claremont	Longview
Conover	Maiden
Hickory	Midland
Auto Bank (Hickory)	Newton
Highland	Viewmont

Member of Federal Reserve System and F.D.I.C.

DEEP VALLEY GRO. & SER. STAT.

879-0986

Hy. 350 - Connelly Springs

Compliments of

BLACKWELDER OIL COMPANY

Phone: 245-7177

Hickory's Leading Heating Oil and Oil Burner Service

DEBBIE HOSIERY MILL

Manufacturing of Men's Hosiery

GUY MARTIN

Route 4

Hickory, North Carolina

HEAVNER HOSIERY MILL

Manufacturers of
Children's and Misses'
Hosiery

Phone: 397-7562

Vale
North Carolina

COCA-COLA BOTTLING COMPANY

Hickory, North Carolina

S & S AUTO PARTS

Hildebran, North Carolina
Phone 397-7582

BURKE COUNTY'S NEWEST PARTS DEALER

We Sell New and Used Parts
We Buy and Sell Wrecked and Burned Cars

JOHNNY SMART
MURL SMART

ABERNETHY PLUMBING & HEATING

Oil Burner Service - Hot Water Heating

BOYD E. ABERNETHY

Phone 397-6502
Hildebran
North Carolina 28601

Compliments of

FRANCIS-LOUISE HOSIERY MILLS, INC.

Quality Ladies Hosiery Since 1938

Valdese, N.C.

PHYLLIS ANN BEAUTY SHOP

Route 1

Connelly Springs, North Carolina

DONALD H. MARTINAT

Representative

Valdese, N.C. Phone: 874-2186
Res: 879-3751

NATIONWIDE INSURANCE

Compliments of

BURKE FARMERS DAIRY, INC.

Phone 437-0311

Home Office

Morganton

North Carolina

Compliments of

KIRKSEY FUNERAL HOME

Serving Burke County Families

For Over 50 Years

Twenty-four Hour Ambulance Service

Morganton

437-2111

Valdese

874-2117

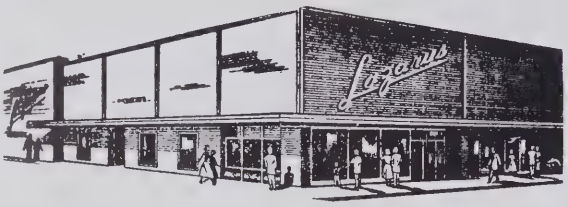

Phone 437-4341
437-4342

Lazarus of Morganton, N. C.

FLETCHER MOBILE HOMES

Sales and Service
New and Used Mobile Homes
Authorized to Move Trailers

Phone: 879-6621

Valdese, North Carolina

VALDESE PRINTING CO.

Valdese

North Carolina

PONS INSURANCE AGENCY, INC.

Valdese

North Carolina

Dial 874-2184

PEPSI

Come Alive!

You're in the Pepsi Generation!

Bottled by

PEPSI-COLA BOTTLING CO. OF HICKORY, INC.

under appointment from

PEPSI-COLA COMPANY

New York

ABERNETHY GROCERY & SERVICE

Hickory

North Carolina

HERB'S DRIVE IN

Drexel, North Carolina

KIRKSEY FUNITURE COMPANY

Morganton

North Carolina

COLLEGE PHARMACY

Where Service Meets You at the Door

Phone: 874-2110

Rutherford College

North Carolina

VALDESE DRUG CO.

Prescription Headquarters

Phone: 874-2169

104 West Main Street

Valdese, North Carolina

CLARK TIRE & AUTO CO.

Goodyear Tires, Tubes

G.E. Appliances

Batteries and Accessories

345-3126
1609 Highland Ave., NE
1st Nat. Branch Bank Bldg.

Downtown Hickory
103 Main Ave. Pl., SW

Viewmont - Across
From Wayne's Restaurant

HUDSON'S FURNITURE

Hickory

North Carolina

CAROLINA OFFICE EQUIPMENT

315-319 First Ave. N.W.
Hickory, North Carolina
Phone 327-4148
Victor Adding Machines
and Calculators
Olympia Typewriters
Gestetner Duplicators
Office Supplies

COOKSVILLE GRILL

Vale

North Carolina

JACK'S GROCERY

Route 1

Connelly Springs
North Carolina

JACK LAIL

JOEL A. DALMAS

Agency Manager

Box 184

Valdese, N.C.

Bus. Ph.: Morganton 437-0411

Res. Ph.: Valdese 879-0872

Compliments of

DREXEL FURNITURE COMPANY

Drexel, North Carolina

Division of Drexel Enterprises, Inc.

SHIPPED SAND & GRAVEL - CONCRETE TO YOUR SPECIFICATION
DESIGNED TESTED BY PITTSBURGH TESTING LABORATORY
Radio Dispatched Trucks

CITY READY-MIX CO.

Post Office Box 518 Valdese, N. C.
DIAL 874-2189 **6 a. m. to 6 p. m.**

WALKS DRIVEWAYS PORCHES PATIOS
BASEMENTS CURBING

FREE ESTIMATES CARL BRINKLEY, Owner

BURKE LUMBER COMPANY

All Kinds of
Building Materials
General Contracting

Telephone 437-1201
Box 338
Morganton
North Carolina

Compliments
of

DOLLY HOSIERY

Valdese, North Carolina

TALLANT TRANSFER

"In God We Trust"

Hickory
North Carolina

Henredon *fine furniture*

HENREDON FURNITURE INDUSTRIES INCORPORATED, MORGANTON, NORTH CAROLINA

KINCAID SUPERETTE

Groceries and Meats

113 N. Sterling Street

Morganton, N.C.

Compliments

HOOD'S PHARMACY

B & K
HOSIERY MILLS, INC.

Manufacturers of

Men's Cotton Half-Hose
and Anklets
Misses' Cotton Anklets

150 41st St. S.W.
Hickory, N.C.

MORGANTON
SPORTING GOODS, INC.

P.O. Box 1122 - N. Sterling St.
Morganton, N.C.
Telephone 437-6844

Hunting - Fishing
Football
Baseball - Basketball
Rawlings - Macgregor - Spalding

Complete Home Furnishings

MULL FURNITURE
COMPANY, INC.

Phone 437-3496
Morganton, N.C.

HOLLAR'S AUTO PARTS

3203 First Ave., S.W.
Hickory, N.C.

EARL FRANKLIN MOTORS

Valdese

North Carolina

Compliments of

BILL'S ATLANTIC SERVICE

Icard, N.C.

LONGVIEW CLEANERS

323-7195

We clean rugs, drapes, and slip covers. All kinds of cleaning. We aren't particular.

Longview, N.C.

J. W. SAMS OUTLET STORE

J. W. SAMS and JERRY COOK

Specialize in Socks and Ladies Hosiery

Valdese, North Carolina

ROBINSON'S MOTOR SALES

Owner and Operator:
BEN ROBINSON

Quality Used Cars

879-4972

Rutherford College Intersection

HILLMUN SECURITY REALTY CO.

"Complete Real Estate Service"

319 S. Sterling

Phone 437-4574

Morganton, North Carolina

We Buy and Sell Wrecked and Burned Automobiles

We Sell New and Used Parts

MAX USED AUTO PARTS

3967 Highway 70, S.W.

Hickory, North Carolina

G. MAX LONG, JR., Owner

Telephone 324-7906

BURKE FURNITURE CENTER

203 Avery Avenue
Phone HE 7-0271

Fine Furniture

Morganton, North Carolina

BELK-BROOME COMPANY

Dial 437-3681

Morganton

North Carolina

UNION HARDWARE INC.

Morganton

North Carolina

E. I. SAIN

Vale

North Carolina

ELITE BEAUTY SHOP

Compliments

ARTHELIA PHILLIPS

Phone 397-3072

Hildebran North Carolina

HILDEBRAN TEXACO

Hildebran

North Carolina

HILDEBRAN DRY CLEANERS

ARNOLD (PINKIE) DEAL

Phone EXbrook 7-5842

Hildebran

North Carolina

LINDSAY HOISERY MILL

Hildebran, N.C.

MELVILLES

Hickory, N.C.

TRIANGLE SAUSAGE COMPANY

Hickory

North Carolina

DEL'S 1-HOUR CAROLINA CLEANERS

"Drive in Window"

1 Hour Cleaning From
7 to 5 Everyday

1167 1st Ave., S.W.
Hickory, N.C.

CARL'S SHOE SALES

Repairs
Fine Shoes
Reasonable Prices
Friendly Store

Hildebran, North Carolina

Four Miles South of Icard on Miller Bridge Road

HOFFMAN'S FISH CAMP

Prompt Service and Good Food

OPEN SEVEN DAYS A WEEK

Phone 397-5823 Residence 397-5821

HILDEBRAN BARBER SHOP

Hildebran, N.C.

BRANDON'S PHARMACY

Hildebran

North Carolina

J. G. BURNS AND SON LUMBER, INC.

Home Buildings

Phone EX 7-5191

Hildebran

North Carolina

Compliments
of
FASHIONS
"The Store in Your Future"
Morganton
North Carolina

WEBB'S STUDIO
Morganton, North Carolina

Compliments
HUGH'S LTD.
on the Square
Morganton

BURAND'S
Featuring Traditionally
Fine Clothes
Morganton

Compliments
of
KIMBRELL'S FURNITURE
Morganton

WESTERN AUTO
Wizard App. - Home Freezers
Refrigerators - Bikes
All Wheel Goods
BILL McCOMBS
Phone 437-4658
Morganton, N.C.

MORGANTON MOTOR SALES
Rambler Scout
VERNON L. SNIPES
401 S. Sterling St. 437-7112

photography by

THOMPSON'S BARBER SHOP

Morganton, North Carolina

SHERRILL ICE & FUEL CO.

Fuel Oil - Coal - Gasoline - Ice

Hickory, N.C.

MORGANTON MOTOR SALES AND SERVICE, INC.

Telephone 437-7112
401 S. Sterling Street
Morganton,
North Carolina 28655

BURKE FARM SUPPLY

At Underpass
S. Sterling St.
Phone HE 7-5444
Morganton, N.C.

J. A. CLINE & SON HOSIERY MILL

Hildebran

North Carolina

HAYES SUPERMARKET

Free Parking

1st Avenue
11th Street, S.W.
Hickory
North Carolina

BELK-BROOME CO.

Valdese, N.C.

VALDESE AUTO PARTS & SERVICE

North Italy Street — Telephone 874-3231

Valdese, North Carolina

Recapping - Mechanic Work
Front End Alignment Service
A C Jobber

CUSTOM CRAFT FURNITURE, INC.

Hickory, N.C.

Compliments

of

CHAPMAN'S STORE

D & W FIVE & TEN

Valdese, N.C.

Phone 879-3933

VALDESE CLEANERS AND DYERS

For Quality Cleaning

INTERSTATE SERVICE STATION

Gas For Less

S & H Green Stamps

Phone 397-9011

Hildebran, N.C.

VANHORN HOSIERY MILLS

Manufacturers of

Men's Fancy Seamless Hosiery

Hildebran, N.C.

CITY MOTOR COMPANY OF VALDESE, INC.

Your Pontiac Dealer

Valdese, N.C.

Telephone 874-6621

Bookkeeping and Tax Service
For Small Business

VALDESE BUSINESS SERVICE

Valdese, N.C.

GUS JACUMIN, SR.: 879-5212

LEONARD THOMPSON: 879-5211

CORNWELL REXALL DRUG STORES, INC.

Professional Pharmacy

100 W. Union St.

Morganton, N.C.

Dial 437-3141

MORGANTON HOME & AUTO STORE

B. F. Goodrich Tires

Motorola TV - Stereo - Radios

Kelvinator Appliances

306 S. Sterling Street

KAT'S FLORIST

Telephone - 437-7540
433-1656
Home - 437-5787

Morganton, N.C.

JANIE OUTLET STORE

Top Quality Clothing

At Reduced Prices

E. Main St. Valdese

Compliments

of

ALMAN-HAYES FURNITURE

Morganton

North Carolina

MILLIE'S BEAUTY SALON

PAT CALDWELL

LINDA ORDERS

ROMILDA BENFIELD

Hildebran, N.C.

"Featuring the Finest"

LARREEN JEWELERS

Diamonds - Watches - Gifts

Valdese, N.C.

EAST END BARBER SHOP

"The Two Best Barbers in Town"

Valdese, N.C.

MORGANTON HARDWARE

Morganton, North Carolina

HILDEBRAN ATLANTIC SERVICE STATION

Highway 70

IMPERIAL
High Test 100 Octane
Regular 94 Octane

Hildebran
North Carolina

WRECKED CARS... made new
BODY and FENDER REPAIRING · PAINTING · GLASS · STRAIGHTENING

Tel.
397-3612

CUSTOM BODY SHOP

"All Work Guaranteed"

Free Estimates -
Pick Up and Delivery

Hwy. 70 Hildebran, N. C.

MAJOR ELECTRIC COMPANY

We Service Everything We Sell

Firestone

Appliances and Television

Phone 879-3301

Valdese, North Carolina

M. & S. GARAGE

Highway 70

Specializes in
Automatic Transmissions

Hildebran
North Carolina

CURLEY'S FISH CAMP

Seafood

Hildebran

North Carolina

LAIL'S USED AUTO PARTS

Connelly Springs

North Carolina

BETTER HOMES

Complete Home Furnishing

Low-Down Payments
Easy Terms

Phone 874-3811

Valdese, North Carolina

Motorcycles and Golf Cars

GARDIN'S HARLEY-DAVIDSON SALES

2245 Highway 70, S. W.

PLAIN VIEW GRILL

MR. and MRS. H. F. ELLEN

Route 1, Connelly Springs

North Carolina

KNOB PURE OIL SERVICE STATION

Kerosene Fuel Oil
Tires, Batteries, Accessories

Phone 879-4663

Connelly Springs

North Carolina

STILWELL'S GROCERY

Route 1

Connelly Springs, North Carolina

BILL'S REPAIR SHOP

P. O. Box 382
Hildebran, North Carolina

Business Phone 397-3391
Home Phone 397-5092

BILL COOK
BILL HUFFMAN

HARPER MOTOR COMPANY

Ford Sales and Service Since 1915
Downtown Hickory at
the Post Office

VALDESE FUNERAL HOME
Ambulance Service - Day or Night
and
CROW'S FLOWERS

STRAWSER'S GARAGE

Auto Transmission

ARMY-NAVY STORE
124 N. Sterling St.
Morganton, N. C.

202 Harper Ave.
Lenoir, N. C.

THE FABRIC CENTER
Nelco Sewing Machines
Sales and Service
874-4641
Valdese, N. C.

Compliments of

CHILDERS HOSIERY MILL

Phone 397-5491

Hildebran

North Carolina

HERBERT MARTIN'S SERVICE STATION

Poor Boy's Place

Compliments

of

1967 SENIOR CLASS

ALBA-WALDENSIAN, INC.

Valdese

North Carolina

Remember when –

Troy, Pat, Eddie

Troy, Eddie, Judy
Gail, Kenneth

Dean, Bruce

the Junior Girls

Eddie

Debbie

Ray

– looked like this!

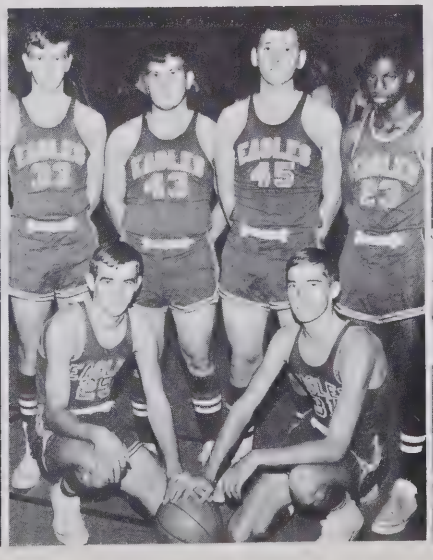

" Play

Ball"

Remember:

The Homecoming Dance

Sadie Hawkins' Day

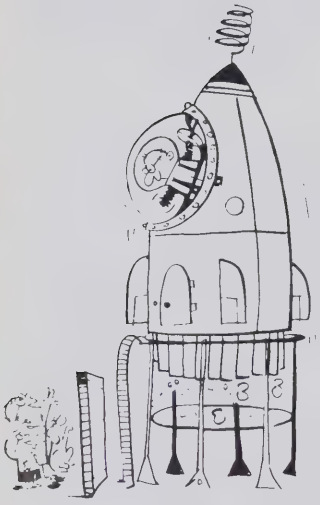

Those Great Ball Games

The day the Martians came after all the girls

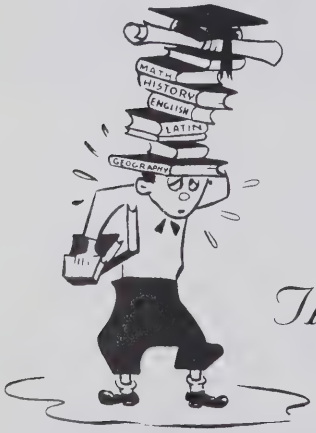

The Seniors

The Work

The Fun

The blessings bestowed on us this past year

33557004544987
RNC 371.897 George Hildebran1967
The Fighting Eagles :
George Hildebran High School
12815255
33557004544987
RNC 371.897 George Hildebran 1967
12815255
2/7/2023

BURKE COUNTY PUBLIC LIBRARY SYSTEM
3 3557 004544987